BRISTOL TUNE BOOK

EDITED BY FREDERICK MORGAN

Property of
CBDP
Please return to
Graduate Theological
Union Library

M
2136
B7M6
1881

PREFACE.

THE Compilers of the "Bristol Tune-Book" have much gratification in thus publicly acknowledging the very large amount of assistance they have received in this undertaking. Especially are they indebted to the Rev. W. H. Havergal, Canon of Worcester, the Rev. P. Maurice, D.D., the Rev. P. Latrobe, E. B. Fripp, Esq., H. Bemrose, Esq., and the Society for Promoting Christian Knowledge, for unrestricted use of their respective compilations; to the Rev. J. B. Dykes, Mus. Doc., Precentor of Durham Cathedral, A. H. Brown, Esq., Brentwood, J. Summers, Esq., Weston-super-Mare, and A. R. Reinagle, Esq., Oxford, for contributions of original tunes and much valuable assistance; to the Lord Bishop of Argyll and the Isles, for permission to print tune No. 159; to the Lord Bishop of Ely, for No. 93; to the Rev. Sir H. W. Baker, Bart., and the Compilers of "Hymns Ancient and Modern," the Rev. R. R. Chope, Rev. W. J. Blew, Rev. H. Allon, Rev. J. Curwen, Mr. E. Stock, and Messrs. T. Nelson and Sons, for permission to use several tunes from their excellent works; to the Cheadle Association for the promotion of Church Music, for Mr. W. H. Monk's tune to the Easter-Hymn; to Dr. Steggall, Sir M. Costa, and their Publishers, Messrs. Addison and Lucas, for tunes Nos. 92 and 104, from Dr. Steggall's Psalmody, for Sir M. Costa's arrangement of the Chorale No. 144 from the "Eli," and for liberty to adapt tune No. 105 from the same Oratorio; to the Proprietors of "Congregational Church Music," for No. 152, and for arrangements of Nos. 8, 31, 44, 71, 193, and 256; and to those of the "Psalmist," for Nos. 85 and 89; to Messrs. Novello and Co., for kindly allowing the use of Nos. 54, 76, 87, 102, 145, 191, 202, 209, 214, 238, 243, and 255 (No. 2); to the Hon. and Rev. F. R. Grey, Rev. W. Jacobs, J. Goss, Esq., A. King, Esq., Dr. Henry Leslie, W. Woodward, Esq., G. A. Löhr, Esq., W. Mason, Esq., J. Daniell, Esq., J. Foster, Esq., and others, for tunes which bear their names; to W. R. Braine, Esq., Dr. Gauntlett, Messrs. Masters and Co., Messrs. Burns and Lambert, Messrs. Richardson and Sons, and others, for tunes for which consideration has been paid; to Mr. R. M. Mills, for Dr. Crotch's Chants; to Messrs. R. Cocks and Co., for Chant No. 331; to Mr. Masters, for the words of "Dies iræ"; and for the kind permission, so courteously granted, to print the Chants bearing the name of A. H. D. Troyte.

Their acknowledgments are also tendered to Messrs. Novello, Ewer and Co., for some of the finest tunes in the work, from the "Hymnary" and other sources; the Rev. Sir Henry W. Baker, Bart., for tunes from "Hymns Ancient and Modern"; Rev. Dr. Hayne, for tunes from the "Merton Tune-Book"; Mr. E. Moss, for tunes from the "London Tune-Book"; Rev. N. S. Godfrey, for a selection from his "Original Tunes"; Mr. S. D. Major, for two tunes from his Collection; the representatives of the late Mr. J. Tilleard, for several of his compositions; Rev. W. Roberts, for many valuable suggestions; Mr. F. Braine, for tune No. 370; Rev. E. H. Bickersteth, for No. 611; Rev. T. Darling, for Nos. 450 and 572, from "Hymns for the Church of England, with proper tunes"; Messrs. Burns and Lambert, for No. 613; Rev. R. R. Chope, for No. 437, from the "Congregational Hymn and Tune-Book"; Mr. J. Dobson, for No. 486; Mr. W. C. Filby, for Nos. 364, 622, and 628; Lady Victoria Evans Freke, for Nos. 540, 614, and 624, from the

353613

CBDP

"Song of Praise"; Mrs. Havergal, for No. 495; Messrs. Masters and Co., for Nos. 506 and 508; the Compilers of the "Methodist Scholars' Tune-Book," for No. 491; Mr. J. R. Murray, for No. 603; Messrs. Nisbet and Co., for Nos. 473 and 565; the proprietors of the "Psalmist," for No. 346; Mr. C. H. Purday, for No. 618; Mr. D. Scholefield, for No. 429; Mr. W. F. Trimnell, for No. 427; the Committee of the Sunday School Union, for No. 633; the Committee of the Choir Benevolent Fund, for No. 692; and also to the following composers for tunes or chants bearing their names:—

Mr. W. H. Allchin, Mus. Bac.
" A. K. Baines.
" F. G. Baker.
" H. Baker.
" W. A. Blakeley.
Rev. W. Blow.
Mr. A. H. Brown.
" J. C. Brown.
" R. T. Clarke.
" W. H. Cooke.
" G. Cooper.
" A. Cottman.
" R. F. Coules.
Rev. H. A. Crosbie.
Mr. W. A. C. Cruickshank.
" C. Darnton.
" F. Dean.
" J. H. Deane.
" R. W. Dixon, J.P.
" A. E. Dyer, Mus. Doc.
" W. F. Dyer.
Rev. J. B. Dykes.
Mr. A. M. Edwards.
" C. J. Frost.
" A. R. Gaul, Mus. Bac.
Dr. Gauntlett.
Mr. J. H. Gilbert.
" W. Haynes.
Rev. F. A. J. Hervey.
Dr. Hiles.
Mr. H. J. E. Holmes.
" E. J. Hopkins.
" W. F. Hurndall.
" R. Jackson.
" J. P. Jewson.
" B. St. J. B. Joule.
" C. E. Kettle.
" H. Lahee.
" Jos. Lancaster.
" J. Langran.
" J. W. Lawson.
" G. Lomas.
" F. C. Maker.
" A. H. Mann, Mus. Bac.
" Rd. Massey.
Rev. T. R. Matthews.
Dr. E. G. Monk.
Mr. T. Morley.
Rev. Sir F. A. G. Ouseley.
Mr. G. A. Pope.
" H. A. Prothero.
Mr. G. J. Rankilor.
" Joseph Robinson, Mus. Doc.
" R. R. Ross.
" A. Shaw.
" J. Shaw.
Rev. H. F. Sheppard.
Mr. W. Smallwood.
Lieutenant F. Spinney.
Dr. Stainer.
Mr. W. Stokes.
Dr. A. S. Sullivan.
Mr. A. E. Tozer.
" R. C. Trampleasure
" T. T. Trimnell.
" J. Turle.
" C. J. Vincent, jun.
" J. Walch.
Rev. E. C. Walker.
Mr. J. G. Walton.
" E. S. West.
" C. J. Whittington.
" W. Wilcox.
" C. E. Willing.
" T. A. Willis.
Rev. E. Young, M.A.

Their thanks are also due for offers of many hundreds of compositions which are necessarily omitted for want of space.

The Compilers have been most anxious to acknowledge all copyrights. If any have been inadvertently overlooked, they will have much pleasure in rectifying the omission in future editions.

The first edition of the "Bristol Tune-Book," published in 1863, provided for about 100 varieties of metre. This number was increased to nearly 200 by the issue of the Second Series in 1876. Since then still further varieties have been introduced, to provide for which a small Supplement is now added, containing thirty-seven tunes, Nos. 713 to 751.

F. Morgan begs to acknowledge the valuable assistance he has received in this last compilation, including permission to use tunes from "Hymns Ancient and Modern," the "Hymnary," and Lady Victoria Evans Freke's "Song of Praise," and contributions from Mr. A. H. Brown, Mr. A. M. Edwards, Mr. J. W. Elliott, Mr. W. C. Filby, Mr. A. J. Foxwell, Dr. Bennett Gilbert, Mr. F. C. Maker, Mr. S. Reay, and Mr. J. Walch, to all of whom he tenders sincere thanks.

Bristol, September, 1881.

INDEX I.—METRICAL.

S.M.

	No.
Augustine	1
Bethlehem	2
Clifton	3
Eastnor	4
Franconia	5
Holyrood	6
Huddersfield	7
Olmutz	8
Serenity	9
Shawmut	10
Silchester	11
Swabia	12
S. Bride	13
S. John	14
S. Mary Redcliffe ...	15
S. Michael	16
S. Raphael	17
Thetford	18
Tuam	19
Tytherton	20
Amerton	343
Annil	344
Cheltenham	345
Christchurch	346
Colmworth	347
Erith	348
Kirk Braddan ...	349
Nuptiæ...	350
S. Andrew	351
S. George	352
S. Luke...	353
S. Paul's College ...	354
Sorrel Hill	355
Woolwich	356

C.M.

Abbey	21
Abridge...	22
Arnold's	23
Bedford	24
Belmont	25
Bristol	26
Chichester	27
Claremont	28
Dublin	29
Dundee...	30
Evan	31
Farrant...	32
Gloucester	33
London...	34
Manchester	35
Martyrdom	36
Miles' Lane	37
Mylon	38
Palestine	39
Rome	40
Salisbury	41
Solomon	42
Southampton... ...	43
Sprague	44
S. Ann	45
S. Benedict	46

C.M.—*Continued.*

	No.
S. Bernard	47
S. David	48
S. Francis	49
S. Magnus	50
S. Mary...	51
S. Peter	52
S. Stephen	53
S. Thomas	54
Tallis	55
Tiverton	56
Tottenham	57
Winchester Old ...	58
Windsor	59
York	60
Allhallows	357
Aubrey	358
Caterham	359
Dalehurst	360
Eagley	361
Eversley	362
Farningham	363
Faversham	364
Galilee	365
Holy Cross	366
Holy Trinity	367
Jazer	368
Kendal	369
Kensington	370
Lyndhurst	371
Merton	372
Mirfield...	373
S. Agnes	374
S. Fulbert	375
S. Marguerite... ...	376
S. Saviour's	377
Tudor	378
Westminster	379
When fairest Eve ...	380

L.M.

Angels' Hymn ...	61
Arundel...	62
Boston	63
British	64
Carey's	65
Cathedral Chant ...	66
Charmouth	67
David's Harp... ...	68
Eden	69
Eisenach	70
Ernan	71
Festus	72
Gloucester	73
Home	74
Hursley...	75
Lentz	76
Luther's Chant ...	77
Luton	78
Magdeburg	79
Mainzer	80
Melcombe	81
Missionary Chant ...	82

L.M.—*Continued.*

	No.
Montgomery	83
Morning Hymn ...	84
Neapolis	85
Norfolk...	86
Nuremberg	87
Old 100th	88
Philadelphia	89
Rockingham	90
Samson...	91
S. Agnes	92
S. Edward	93
S. Cross...	94
S. Goar...	95
S. Gregory	96
S. Luke...	97
S. Olave's	98
Tallis' Canon	99
Winchester	100
Angelus...	381
Antwerp	382
Atonement	383
Croyland	384
Elstow	385
Goodmanham ...	386
Hampstead	387
Jam Lucis	388
Leamington	389
Leeds	390
Lux Vitæ	391
Malta	392
Ombersley	393
Roker	394
Rotherfield	395
S. Anselm	396
S. Polycarp	397
S. Sepulchre	398
Saxby	399
Selborne	400
Staincliffe	401
Waltham	402
Whitburn	403
Zorah	404

7s.

Antioch...	101
Beethoven	102
Chester...	103
Christ Chapel ...	104
Eli	105
Ephraim	106
Geneva	107
German Hymn ...	108
Hart's	109
Innocents	110
Latrobe	111
Litany	112
Lubeck	113
Nottingham	114
Redhead, No. 47 ...	115
Sherborne	116
S. Cecilia	117
S. Mark...	118

7s.—Continued.

	No.
Vienna ...	119
Weber ...	120
Allerton	405
Barnet ...	406
Bayford	407
Blencowe	408

7s.—Continued.

	No.
Christus	409
Elijah ...	410
Ellingham	411
Festus ...	412
Majesty...	413

7s.—Continued.

	No.
S. Austell ...	414
S. Bees ...	415
S. Columb ...	416
University College ...	417
Wickham ...	418

Measure.	Name of Tune.	No.
4.4.7.7.6. ...	Requiem ...	419
4.6.4.6.4.6.4.6. ...	Auckland	420
	Eton ...	421
5.5.5.5.6.5.6.5 ...	Hanover ...	121
	Houghton ...	122
5.4.5.4.5.4.5.4. ...	Salvator amicus	422
5.5.5.5.5.5.5.5. ...	S. Louise ...	424
5.5.5.5.10.11.11.10.	Lindthorpe ...	423
5.5.5.11.	New Year Hymn	123
5.5.8.8.5.5. ...	Hafodwen ...	124
	Fatherland ...	715
	Spire	716
5.5.11.5.5.11. ...	Wareham ...	125
5.5.7.5.5.7.7. ...	Introit	425
5.5.7.5.5.7.10.10....	Harborne ...	426
6.4.6.4.	All Saints ...	126
	Gottlieb	721
6.4.6.4.6.4.6.4. ...	Tempest... ...	427
6.4.6.4.6.6.4. ...	Excelsius ...	127
	Propior Deo ...	428
6.4.6.4.6.6.6.4. ...	S. Nicholas ...	128
	Ebury	429
6.4.6.4.10.10. ...	Sursum corda ...	430
6.4.6.6.	S. Oswald ...	431
6.5.6.5.	Derby	130
	S. Dominic ...	432
	S. Leonard ...	433
6.5.6.5.6.5. ...	Pax noctis ...	434
6.5.6.5.6.5.6.5. ...	Franconia ...	129
	S. Anthony ...	435
	S. Cephas ...	436
	S. Mary Magdalen	437
	Vespers	438
	Eversley ...	719
6.5.6.5. 12 lines	S. Gertrude ...	439
	Ambleside ...	717
	Watchword ...	718
6.6.4.6.6.4. ...	Harlan	131
	Benison	440
6.6.4.6.6.6.4. ...	Moscow	132
	Philippi	133
	Pentecost ...	441
	Weston	442
6.6.6.4.	Miriam	134
6.6.6.6.	Entreaty ...	135
	S. Denys ...	443
	S. Dunstan ...	444
6.6.6.6. (*Trochaic*)	Kemerton ...	445
6.6.6.6.6.6. ...	Oasis	446
	Laudes Domini	447
	Havergal ...	745
6.6.6.6.6.6.6.6. ...	S. Margaret ...	136
	S. Jude	448
	Resignation ...	449
6.6.6.6.6.6.6.6.3. ...	Invitation ...	723
6.6.6.6.7.7. ...	S. Bede	137
6.6.6.6.8.8. ...	Adoration ...	138
	Croft's 148th ...	139
	Darwell	140
	Old 148th ...	141
	S. Swithin ...	142

Measure.	Name of Tune.	No.
6.6.6.6.8.8. ...	Christchurch ...	450
	Penrhyn	453
	Safe Home ...	454
	S. Godric ...	455
	Waverton ...	456
	Portus salutis ...	749
6.6.7.7.7.7. ...	Fulneck	143
6.6.8.4.	Thornfield ...	451
	Verbum pacis ...	452
6.6.8.4.6.6.8.4. ...	Leoni	144
6.6.8.6.6.8. ...	Hilary	457
D.S.M.	Bach	145
	Fairfield... ...	146
	Ataroth	458
	Harvington ...	459
	Hastings ...	460
	Leominster ...	461
	Coronamento ...	725
6.6.8.6.6.8.6.6.6....	Chepstow ...	462
6.6.8.6.6.8. ...	Ascalon	147
6.6.8.6.8.6.8.6. ...	Wargrave ...	726
6.6.8.6.8.7. ...	S. Vincent ...	148
6.6.8.6.8.8. ...	Lucca	149
	Bath	463
6.6.8.6.10.12. ...	Rabboni	722
6.6.8.10.6.6. ...	Cambria... ...	464
6.6.10.6.6.10. ...	Elvey	150
6.7.6.7.6.6.6.6. ...	Wittemburg ...	151
6.8.6.4.	Halifax	152
6.10.6.10.	Homburg ...	153
	Rest	465
6.10.10.6.	Benedictus ...	466
7.4.7.4.7.4.7.4.	Easter Hymn (*Carey*)	154
	Ditto (*Monk*) ...	155
	S. Bridget ...	519
7.5.7.5.7.5.7.5.8.8.	Dovedale ...	467
	Jehovah Shammah	727
7.5.7.5.7.5.7.5. ...	Dedicatio Anni	468
7.5.7.5.7.7. ...	Silksworth ...	469
7.6.7.6.7.7. ...	Melancthon ...	470
7.6.7.6.	S. Alphege ...	156
	S. Philip... ...	157
	Barton	471
	Sacrifice... ...	472
7.6.7.6.7.6.7.5. ...	Rutherford ...	473
7.6.7.6.7.6.7.6. ...	S. Albans ...	158
	Ewing	159
	Missionary Hymn	160
	Munich	161
	S. Theodulph ...	162
	Aurelia	474
	Exultation ...	475
	Fairford... ...	476
	Lymington ...	477
	Mossleigh ...	478
	S. George's, Bolton	479
	S. Ninian ...	480
	S. Ewen	481
	Jesu, Magister Bone	751
7.6.7.6.7.6.7.6. (*Trochaic*)	Beachley	482
7.6.7.6.7.6.7.6.6.6.8.4.	Myra	483

Measure.	Name of Tune.	No.
7.6.7.6.7.7. ...	Holywell... ...	163
7.6.7.6.7.7. (*pec. ac.*)	S. Saviour's ...	164
	S. Winifred ...	750
7.6.7.6.7.7. (or 8.) 7.6.	Chesterfield ...	165
	S. Hilary... ...	166
	Atonement ...	167
	Russell Place ...	168
	Brentwood ...	484
	Greenock ...	485
	Jeshurun ...	486
	Lomas	487
	Marlow	488
	S. Fabian ...	489
	S. Ursula ...	490
	Taunton	491
	Edgbaston ...	492
7.6.7.6.8.8. ...	S. Anatolius ...	493
7.6.8.6.7.6.8.6. ...	Alford	728
7.6.8.6.8.6.8.6. ...	S. Christopher...	738
7.7.7.	Hempton ...	494
7.7.7.3.	Samos	495
	Agathos	724
7.7.7.4.	Beckenham ...	496
7.7.7.5.	Capetown ...	169
	Ledbury	170
	Ambrose... ...	497
7.7.7.6.	Catford	498
	Evelyn	499
	Richmond ...	500
	S. Jerome ...	501
7.7.7.7.7.3.	Dartford... ...	502
7.7.7.7.7.7. ...	Bethany	171
	Dix	172
	Nassau	173
	Cassel	174
	Spain	175
	Wells	176
	Ashburton ...	503
	Bekesbourne ...	504
	Guildford ...	505
	Norwood... ...	506
	Maidstone ...	507
	Latton	508
7s. 10 lines ...	Calvary	509
	Crucifixion ...	510
7.7.7.7.7.7.7.7. ...	Coburg	177
	Christmas Hymn	178
	Refuge	179
	Syria	180
	Tichfield... ...	181
	Brompton ...	511
	Eltham	512
	Hollingside ...	513
	Leyton	514
	Sorrento	515
	S. Mary Magdelen	516
	Stainforth ...	517
7.7.7.7.8.7. ...	Peter's Hill ...	182
7.7.7.7.8.8. ...	Glentworth ...	183
7.7.7.7. and Allelula.	S. Bridget ...	519
7.7.7.8.8.8. ...	Florence... ...	184
7.7.8.7.7.7.8.7. ...	Lostwithiel ...	514
	Grasmere ...	515
7.8.7.8.	Mercy	186
7.8.7.8.4.	S. Albinus ...	520
7.8.8.7.	Knowlton ...	187
8.3.8.3.	Rickmansworth	521
8.4.8.4.8.4. ...	Wentworth ...	522
8.4.8.4.8.8.8. ...	Shipley	523
8.4.8.4.8.8.8.4. ...	Braine, No. 28 ...	188
	Goodrest... ...	524
8.5.8.3.	Thornbury ...	525
	Stephanos ...	729
	Ashford	730
8.6.6.	Hulme	197
8.6.6.8.6.6. ...	Nativity... ...	731
	Sundridge ...	732
8.6.8.4.	S. Cuthbert ...	189
	Linton	526
8.6.8.6.4.4.8.8. ...	Resurrection ...	527
8.6.8.6.6.6.6.6. ...	Eden	528
	S. Helena ...	529
8.6.8.6.4.	Peregrinus ...	530
8.6.8.6.8.6. ...	Allhallows ...	190
	Spohr	191
	S. Silas	531
D.C.M.	S. Matthew ...	192
	Usk	193
	Ellacombe ...	532
	Bethelem ...	533
	Blenden	534
	Castle Rising ...	535
	Filius Dei ...	536
	Kirkstall ...	537
	Morley	538
	Selwyn	539
8.6.8.6.8.8. ...	Brunswick ...	194
	Palmyra... ...	195
	Preparation ...	540
8.6.8.6.8.8.6. ...	Handsworth ...	541
8.6.8.6.8.8.8.6. ...	Wantage ...	542
8.6.8.6.8.8.8.8. ...	Maidstone ...	543
8.6.8.8.6.	Royal Fort ...	196
	Dereham ...	544
	Newcastle ...	545
8.7.8.4.	Sterula	546
8.7.8.7. (*Iambic.*)	Dominus regit me	547
8.7.8.7. (*Troch.*)	Batavia	198
	Canterbury ...	199
	Mariners' ...	200
	Pange lingua ...	201
	Sardis	202
8.7.8.7.	Sharon	203
	S. Oswald ...	204
	Lightcliffe ...	549
	Lucerne	550
	S. Mabyn ...	551
	S. Sylvester ...	552
8.7.8.7.3.	Cleeve	577
8.7.8.7.7.7. ...	Solicitude ...	205
	Evensong ...	206
	Bishopsbourne	553
	Gounod	554
	Praise	555
	Irby	556
8.7.8.7.7.7.7.7. ...	Exeter	548
8.7.8.7.4. (or 8.) 7.	Benediction ...	207
	Dismissal ...	208
	Vogler	209
	S. Werburgh ...	210
	Zurich	211
	Corfe Mullen ...	557
	Jerusalem luminosa	558
	Ilmington ...	559
	Kelveden ...	560
	Kenilworth ...	561
	S. Austin ...	562
	Lewisham ...	563
	Mannheim ...	564
	Regent Square	565
	Triumph ...	566

Measure.	Name of Tune.	No.
8.7.8.7.7.7.4.4.7.7.	Hanover Palace	212
8.7.8.7.7.7.7. ...	Corde natus ...	567
8.7.8.7.8.8.7.7. ..	Chamouni ...	568
8.7.8.7.8.7.8.7. .	Granta	213
	Tantum ergo ...	214
	Vesper	215
	Deerhurst ...	569
	Faben	570
	Juxta crucem ...	571
	Lux eoi	572
	Salvator	573
	Sanctuary ...	574
	S. Hilda	575
	Westbourne ...	576
8.7. 12 lines. ...	Morgenlied ...	733
8.7.8.7.8.8. ...	Stanmore ...	216
	S. Sebastian ...	578
	Seaford	579
	Jehovah Shalom	720
8.7.8.7.8.8.7. ...	Luther	217
	Zoheleth ...	218
	Maitland ...	580
8.8.6.	Comforter Divine	736
8.8.6.8.8.6. ...	Drayton	219
	Inspruck ...	220
	Pembroke ...	221
	King's College...	581
	Milverton ...	582
	Ravendale ...	583
	The Morning Light	584
	Cilicia	585
	Stourbridge ...	586
	Welfield	587
8.8.7.	Stabat mater ...	222
	Winter	223
8.8.7.8.8.7. ...	Campden ...	588
	Evening Hymn	589
	Passion-tide ...	590
8.8.7.8.8.7.8.8 8.	Rink	224
8.8.8. (*Iamb.*) ...	S. Aidan... ...	225
8.8.8. (*Troch.*) ...	Dies iræ	227
8.8.8.3.	Culham	591
8.8.8.4.	In memoriam ...	592
	Southport ...	593
	Chelmsford ...	594
8.8.8.4.8.8.8.4. ...	Chislehurst ...	746
8.8.8.6. (*Troch.*)	Avignon	226
8.8.8.6. (*Iamb.*)	S. Fabian ...	228
	Silverstone ...	229
	Agnus Dei ...	595
	Kardiphonia ...	596
8.8.8.8. (*Anap.*)	David	230
	Doncaster ...	231
8.8.8.8.6.	Oberlin	232
8.8.8.8.7.	Hosanna ...	233
8.8.8.8.4.7. ...	Do.	597
	Do.	598
8.8.8.8.6.6.6.6.8....	Worms	234
8.8.8.8.8.8. ...	Eaton	235
	Halle	236
	Hereford ...	237
	Rochester ...	238
	Stella	239
	Bickleigh ...	599
	Dura	600
	Rousseau ...	601
	Lebanon ...	602
	Magdalen ...	603
	Melita	604
	Pater omnium...	605

Measure.	Name of Tune.	No.
8.8.8.8.8.8. ...	S. Catherine ...	606
	S. Hilda	607
	S. Matthias ...	608
	S. Mark	734
888.888.	Braine, No. 30 ...	240
	Swiss Tune ...	241
	Knowle	609
	S. Sulpicius ...	610
D.L.M.	Hayes	242
	Patten	243
	S. Serf	612
	Sunset	613
	Lea Bridge ...	614
8.8.8.8.8.8.8.8. (*Anap.*)	Cowley ...	244
8.9.8.8.9.8.6.6.4.8.8.	Jerusalem ...	615
9.6.9.6.9.6.9.6. ...	Watford ...	245
9.8.9.8.	Corpus Christi...	611
	Ellesmere ...	246
	Gotha	247
9.8.9.8.8.8. ...	Bremen	248
	Walmer	735
9.9.8.9.9.8.6.6.4.8.8.	Stalbridge ...	616
10.4.10.4.... ...	Submission ...	617
10.4.10.4.10.10. ...	Sandon	618
	Morley	619
10.6.10.6. ...	Via lucis... ...	620
10.10.	Cœna Domini ...	627
10.10.4.6.10.10.4.6.	Brabourne ...	737
10.10.7.	Alleluia	621
10.10.10.4. ...	Jehovah Nissi ...	739
10.10.10.10. ...	Toulon	249
	Birchington ...	622
	Dalkeith ...	623
	Ellers	624
	Eventide ...	625
	Westerham ...	743
10.10.10.10.4. ...	S. Keverne ...	740
10.10.10.10.10.10.	Clarewood ...	626
	Yorkshire ...	250
	Meerestille ...	741
	Nachtlied ...	742
10.10.10.10.11.11.	Streatham ...	251
10.11.11.11.12.11.10.11.	Epiphany ...	628
11.10.11.6. ...	S. Olaf	629
	Trust	630
11.10.11.9. ...	Russia	631
11.10.11.10. ...	Epiphany Hymn	252
	Springfield ...	253
	Berlin	632
	Dawning ...	633
	Cherbourg ...	744
	S. Feock... ...	747
11.10.11.10.10.10.	Arley	254
11.10.11.10.9.11.	Angelic Songs ...	637
	Pilgrims' Song	748
11.11.11.5. ...	Integer vitæ ...	634
	Horeb	635
11.11.11.11. ...	S. Luke	636
11.12.12.10. ...	Trinity	255
12.10.12.10. ...	Sanctissimus ...	638
12.11.12.11. ...	S. Asaph... ...	639
12.12.12.12. ...	Radiance ...	640
13.11.13.12. ...	Ems	256
Irregular ...	Adeste fideles ..	257

METRICAL CHANTS.

S.M. or C.M. ...	American ...	258
7.7.7.	Felton	259
8.8.8.4. or 10.10.10.10.	Reynolds ...	260
	Troyte	261
	Ditto	262

INDEX II.—ALPHABETICAL.

	No.
Abbey	21
Abridge	22
Adeste fideles ...	257
Adoration	138
Agathos	724
Agnus Dei	595
Alford	728
Alleluia	621
Allerton	405
Allhallows	190
Do.	357
All Saints	126
Ambleside	717
Ambrose	497
Amerton	343
Angelic Songs ...	627
Angels' Hymn ...	61
Angelus	381
Annil	344
Antioch	101
Antwerp	382
Arley	254
Arnold's	23
Arundel	62
Ascalon	147
Ashburton	503
Ashford	730
Ataroth	458
Atonement	167
Do.	383
Aubrey	358
Auckland	420
Aurelia	474
Augustine	1
Avignon	226
Bach	145
Barnet...	406
Barton...	471
Batavia	198
Bath	463
Bayford	407
Beachley	482
Beckenham	496
Bedford	24
Beethoven	102
Bekesborne	504
Belmont	25
Benediction	207
Benedictus	466
Benison	440
Berlin	632
Bethany	171
Bethlehem	2
Do.	533
Bickleigh	599
Birchington	622
Bishopsbourne ...	553
Blencowe	408
Blenden	534
Boston	63
Brabourne	737
Braine, No. 22 ...	188
Do. No. 30 ...	240
Bremen	248
Brentwood	484
Bristol	26

	No.
British	64
Brompton	511
Brunswick	194
Calvary	509
Cambria	464
Campden	588
Canterbury	199
Capetown	169
Carey's	65
Cassel	174
Castle Rising ..	535
Caterham	359
Catford	498
Cathedral Chant ...	66
Chamouni	568
Charmouth	67
Chelmsford	594
Cheltenham	345
Chepstow	462
Cherbourg	744
Chester	103
Chesterfield	165
Chichester	27
Chiselhurst	746
Christ Chapel ...	104
Christ Church, S.M.	346
Do. P.M.	450
Christmas Hymn ...	178
Christus	409
Cilicia	585
Claremont	28
Clarewood	626
Cleeve	577
Clifton	3
Coburg	177
Cœna Domini ...	627
Colmworth	347
Comforter Divine ...	736
Corde natus	567
Corfe Mullen... ...	557
Coronamento ...	725
Corpus Christi ...	611
Cowley...	244
Croft's 148th	139
Croyland	384
Crucifixion	510
Culham	591
Dalehurst	360
Dalkeith	623
Dartford	502
Darwell	140
David	230
David's Harp ...	68
Dawning	633
Dedicatio Anni ...	468
Deerhurst	569
Derby	130
Dereham	544
Dies iræ	227
Dismissal	208
Dix	172
Dominus regit me ...	547
Doncaster	231
Dovedale	467
Drayton	219
Dublin...	29

	No.
Dundee	30
Dura	600
Eagley	361
Easter Hymn (Carey)	154
Do. (Monk)	155
Eastnor	4
Eaton	235
Ebury	429
Eden	69
Do.	528
Edgbaston	492
Eisenach	70
Eli	105
Elijah	410
Ellacombe	532
Ellers	624
Ellesmere	246
Ellingham	411
Elstow...	385
Eltham	512
Elvey	150
Ems	256
Entreaty	135
Ephraim	106
Epiphany	252
Do.	628
Erith	348
Ernan	71
Eton	421
Evan	31
Evelyn...	499
Evening Hymn ...	589
Evensong	206
Eventide	625
Eversley	362
Do.	719
Ewing	159
Excelsius	127
Exeter...	548
Exultation	475
Faben	570
Fairfield	146
Fairford	476
Farningham.. ...	363
Farrant	32
Fatherland	715
Faversham	364
Festus	72
Do.	412
Filius Dei	536
Florence	184
Franconia, S.M. ...	5
Do. P.M. ...	129
Fulbeck	143
Galilee	365
Geneva	107
German Hymn ...	108
Glentworth	183
Gloucester, C.M. ...	33
Do. L.M. ...	73
Goodmanham ...	386
Goodrest	524
Gotha	247
Gottlieb	721
Gounod	554
Granta	213

	No.
Grasmere	518
Greenock	485
Guildford	505
Hafodwen	124
Halifax	152
Halle...	236
Hampstead	387
Handsworth	541
Hanover	121
Hanover Palace ...	212
Harborne	426
Harlan	131
Hart's	109
Harvington	459
Hastings	460
Havergal	745
Hayes	242
Hempton	494
Hereford	237
Hilary	457
Hollingside	513
Holy Cross	366
Holyrood	6
Holy Trinity... ...	367
Holywell	163
Homberg	153
Home	74
Horeb	635
Hosanna	233
Do.	597
Do.	598
Houghton	122
Huddersfield ...	7
Hulme	197
Hursley	75
Ilmington	559
In memoriam ...	592
Innocents	110
Inspruck	226
Integer vitæ	634
Introit...	425
Invitation	723
Irby	556
Jam lucis	388
Jazer	368
Jehovah Nissi ...	739
Jehovah Shalom ...	720
Jehovah Shammah	727
Jerusalem	615
Jerusalem luminosa	558
Jeshurun	486
Jesu, Magister Bone	751
Juxta crucem ...	571
Kardiphonia... ...	596
Kelveden	560
Kemerton	445
Kendal	369
Kenilworth	561
Kensington	370
King's College ...	581
Kirk Braddan ...	349
Kirkstall	597
Knowle	609
Knowlton	187
Latrobe	111
Latton	508

	No.
Laudes Domini ...	447
Lea Bridge	614
Leamington	389
Lebanon	602
Ledbury	170
Leeds	390
Lentz	76
Leominster	461
Leoni	144
Lewisham	563
Leyton...	514
Lightcliffe	549
Lindthorpe	423
Linton...	526
Litany...	112
Lomas...	487
London	34
Lostwithiel	185
Lubeck	113
Lucca	149
Lucerne	550
Luther's Chant ...	77
Luther's Hymn ...	217
Luton	78
Lux eoi	572
Lux vitæ	391
Lymington	477
Lyndhurst	371
Magdalen	603
Madgeburgh	79
Maidstone	507
Do.	543
Mainzer	80
Maitland	580
Majesty	413
Malta	392
Manchester	35
Mannheim	564
Mariners	200
Marlow	488
Martyrdom	36
Meerestille	741
Melancthon	470
Melcombe	81
Melita	604
Mercy	186
Merton...	372
Miles' Lane	37
Milverton	582
Mirfield	373
Miriam	134
Missionary Chant ...	82
Missionary Hymn ...	160
Montgomery... ...	83
Morgenlied	733
Morley, D.C.M. ...	538
Do. P.M.	619
Morning Hymn ...	84
Moscow	132
Mossleigh	478
Munich	161
Mylon	38
Myra	483
Nachtlied	742
Nassau	173
Nativity	731

	No.
Neapolis	85
Newcastle	545
New Year Hymn ...	123
Norfolk	86
Norwood	506
Nottingham	114
Nuptiæ	350
Nuremburg	87
Oasis	446
Oberlin	232
Old 100th	88
Old 148th	141
Olmutz	8
Ombersley	393
Palestine	39
Palmyra	195
Pange lingua ...	201
Passion-tide	590
Pater omnium ...	605
Patten	243
Pax noctis	434
Pembroke	221
Penrhyn	453
Pentecost	441
Peregrinus	530
Peter's Hill	182
Philadelphia... ...	89
Philippi	133
Pilgrim's Song ...	748
Portus salutis ...	749
Praise	555
Preparation	510
Propior Deo ...	428
Rabboni	722
Radiance	640
Ravendale	583
Redhead, No. 47 ...	115
Refuge	179
Regent Square ...	565
Requiem	419
Resignation	449
Rest	465
Resurrection... ...	527
Richmond	500
Rickmansworth ...	521
Rink	224
Rochester	238
Rockingham	90
Roker	394
Rome	40
Rotherfield	395
Rousseau	601
Royal Fort	196
Russell Place ...	168
Russia...	631
Rutherford	473
Sacrifice	472
Safe Home	454
Salisbury	41
Salvator	573
Salvator amicus ...	422
Samos...	495
Samson	91
Sanctussimus ...	638
Sanctuary	574
Sandon	618

	No.
Sardis	202
Saxby	399
Seaford	579
Selborne	400
Selwyn...	539
Serenity	9
Sharon	203
Shawmut	10
Sherborne	116
Shipley	523
Silchester	11
Silksworth	469
Silverstone	229
Solicitude	205
Solomon	42
Sorrel Hill	355
Sorrento	515
Southampton ...	43
Southport	593
Spain	175
Spire	716
Spohr	191
Sprague	44
Springfield	253
Stabat mater ...	222
Staincliffe	401
Stainforth	517
Stalbridge	616
Stanmore	216
Stella	239
Stephanos	729
Sterula	546
Stourbridge	586
Streatham	251
Submission	617
Sundridge	732
Sunset...	613
Sursum corda ...	430
Swabia	12
Swiss Tune	241
Syria	180
S. Agnes	92
Do.	374
S. Aidan	225
S. Alban's	158
S. Albinus	520
S. Alphege	156
S. Anatolius	493
S. Andrew	351
S. Ann	45
S. Anselm	396
S. Anthony	435
S. Asaph	639
S. Austell	414
S. Austin	562
S. Bede	137
S. Bees	415
S. Benedict	46
S. Bernard	47
S. Bride	13
S. Bridget	519
S. Catherine	606
S. Cecilia	117
S. Cephas	436
S. Christopher ...	738
S. Columb	416
S. Cross	94
S. Cuthbert	189
S. David	48
S. Denys	443
S. Dominic	432
S. Dunstan	444
S. Edward	93
S. Ewen	481
S. Fabian	228
Do.	489
S. Feock	747
S. Francis	49
S. Fulbert	375
S. George	352
S. George's, Bolton...	479
S. Gertrude	439
S. Goar	95
S. Godric	455
S. Gregory	96
S. Helena	529
S. Hilary	166
S. Hilda	575
Do.	607
S. Jerome	501
S. John	14
S. Jude	448
S. Keverne	740
S. Leonard	433
S. Louise	424
S. Luke, L.M. ...	97
Do. S.M. ...	353
Do. P.M. ...	636
S. Mabyn	551
S. Magnus	50
S. Margaret	136
S. Marguerite ...	376
S. Mark	118
Do.	734
S. Mary	51
S. Mary Magdalen ...	437
Do.	516
S. Mary, Redcliffe ...	15
S. Matthew	192
S. Matthias	608
S. Michael	16
S. Nicholas	128
S. Ninian	480
S. Olaf...	629
S. Olave's	98
S. Oswald	204
Do.	431
S. Paul's College ...	354
S. Peter	52
S. Philip	157
S. Polycarp	397
S. Raphael	17
S. Saviour's	164
Do.	377
S. Sebastian	578
S. Sepulchre	398
S. Serf	612
S. Silas	531
S. Stephen	53
S. Sulpicius	610
S. Swithin	142
S. Sylvester	552
S. Theodulph ...	162
S. Thomas	54
S. Ursula	490
S. Vincent	148
S. Werburg	210
S. Winifred	750
Tallis	55
Tallis' Canon ...	99
Tantum ergo ...	214
Taunton	491
Tempest	427
The Morning Light	584
Thetford	18
Thornbury	525
Thornfield	451
Tichfield	181
Tiverton	56
Tottenham	57
Toulon...	249
Trinity	255
Triumph	566
Trust	630
Tuam	19
Tudor	378
Tytherton	20
University College...	417
Usk	193
Verbum pacis ...	452
Vesper	215
Vespers	438
Via lucis	620
Vienna...	119
Vogler	209
Walmer	735
Waltham	402
Wantage	542
Wareham	125
Watford	245
Wargrave	726
Watchword	718
Waverton	456
Weber...	120
Welfield	587
Wells	176
Wentworth	522
Westbourne	576
Westerham	743
Westminster... ...	379
Weston	442
When fairest Eve ...	380
Whitburn	403
Wickham	418
Winchester	100
Winchester Old ...	58
Windsor	59
Winter...	223
Wittemburg	151
Woolwich	356
Worms	234
York	60
Yorkshire	250
Zoheleth	218
Zorah	404
Zurich...	211

INDEX III.—CHANTS.

SINGLE.

Composer.	No.
Aldrich, H., D.D. ...	263
Ayrton, Dr.	264
Battishill, J.	265
Bellamy, R.	266
Blow, Dr. J.	267
Cooke, Dr. B. ...	268
Croft, Dr. W. ...	269
Farrant, Richard ...	270
" " ...	271
Felton, Rev. W. ...	272
Hayes, Dr. Philip ...	273
Hayes, Dr. W. ...	274
Humphrey P. (Grand Chant)	275
Kent, James	276
Purcell, Henry ...	277
" ...	278
Tallis, T.	279
" "	280
Travers, John ...	281
Turner, Dr. W. ...	282
Aldrich, Rev. Dr. ...	641
Bacon, Rev. R. ...	642
Barnby, J.	643
Chard, Dr.	644
Crotch, Dr.	645
" "	646
" "	647
Dyer, W. F.	648
Goss, Sir John ...	649
" "	650
Hayes, Dr. W. ...	651
Hindle, J.	652
Hine, W.	653
Lawson, J. W. ...	654
" "	655
Lee, W.	656
" "	657
Nares, Dr.	658
Purcell, T.	659
Russell, W.	660
" "	661
Savage, W.	662
Stone, A.	663
" "	664
Tallis, Thos.	665
" " ...	666
" " ...	667
Tucker, Rev. W. ...	668
Wainwright, W. ...	669
Woodward, Dr. ...	670

DOUBLE.

Composer.	No.
Alcock, Dr.	283
Barrow, Isaac ...	284
Battishill, J.	285
" "	286
Bennett, A.	287
Blount, —	288
Boyce, Dr. W. ...	289
Calah, J.	290
Caley, Rev. R. L. ...	291
" " ...	292
Chard, Dr. W. ...	293
Charlet, T.	294
Cleveland, — ...	295
Cooke, Robert ...	296
Cooke, Dr.	297
Crotch, Dr.	298
" "	299
" "	300
Davy, J.	301
Dupuis, Dr. T. T. ...	302
Gibbons, O.	303
Goodenough, Rev. R. P.	304
Goss, J.	305
Handel, G. F. ...	306
Heathcote, Rev. G. ...	307
Henley, Rev. P. ...	308
Jackson, William ...	309
Jacobs, Rev. W. ...	310
Jones, J.	311
Kemp, Dr.	312
Langdon, R., M.B. ...	313
" " ...	314
Lawes, Henry ...	315
Leslie, Dr. Henry ...	316
" " ...	317
Lingard, —	318
Morley, T.	319
Mornington, Earl of	320
" "	321
Norris, T., M.B. ...	322
Pearson, H.	323
Randall, Dr.	324
" "	325
Robinson, J.	326
Rogers, Sir J. L. ...	327
Russell, W., M.B. ...	328
Smith, J. S.	329
Spohr, L.	330
Warren, —	331
Woodward, Dr. ...	332
Gregorian Tones	333—342
Bennett, T.	671
Blow, Rev. W. ...	672
Dixon, R. W. ...	673
" "	674
Elvey, Sir G. J. ...	675
" "	676
" "	677
Gilbert, J. H. ...	678
Harris, J. T.	679
Havergal, Rev. W. H.	680
Hiles, Dr.	681
" "	682
Holmes, H. J. E. ...	683
Holmes, H. J. E. ...	684
Hopkins, E. J. ...	685
Jewson, J. P. ...	686
Joule, B. St. J. B. ..	687
" (from Spohr	688
Kitchen, J.	689
Lingard, —	690
Massey, R.	691
Monk, Dr. E. G. ...	692
Ouseley, Rev. Sir F.	693
Robinson, Joseph ...	694
" " ...	695
Ross, R. R.	696
" "	697
Shaw, A.	698
" "	699
" "	700
Shaw, J.	701
" "	702
Shore, W.	703
Smallwood, W. ..	704
" " ...	705
Stainer, Dr. (from Spohr)	706
Trimnell, T. T. ...	707
Turle, J.	708
Walch, J.	709
" "	710
Walmisley, Dr. ...	711
Whittington, C. J. ...	712
Wilcox, W.	713
" "	714

1 **Augustine.** S.M. J. S. Bach.

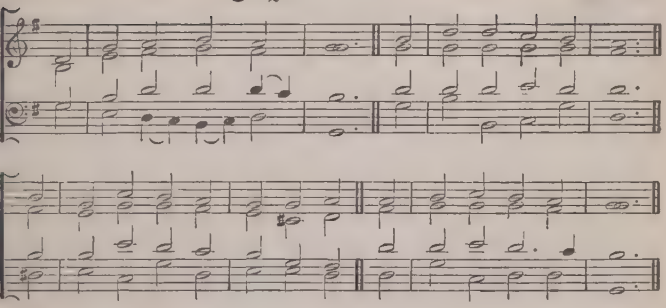

2 **Bethlehem.** S.M. S. Wesley.

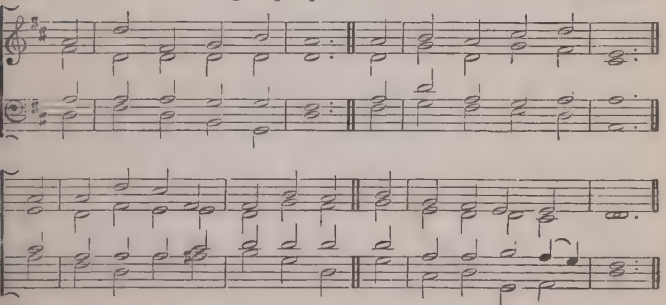

3 **Clifton.** S.M. J. Brabham.

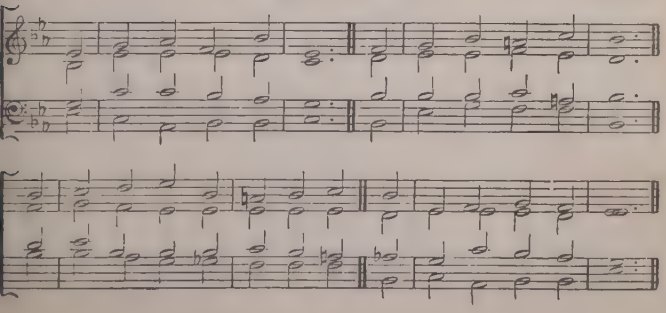

4 **Eastnor.** S.M. A. King.

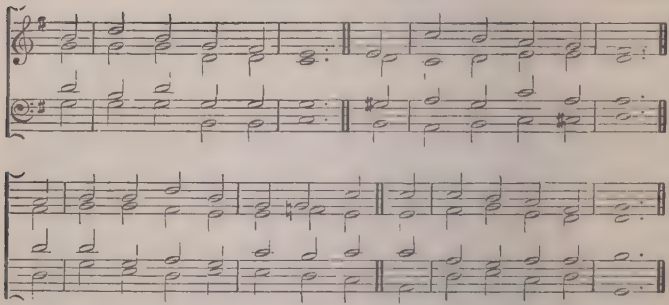

5 **Franconia.** S.M. German Melody.

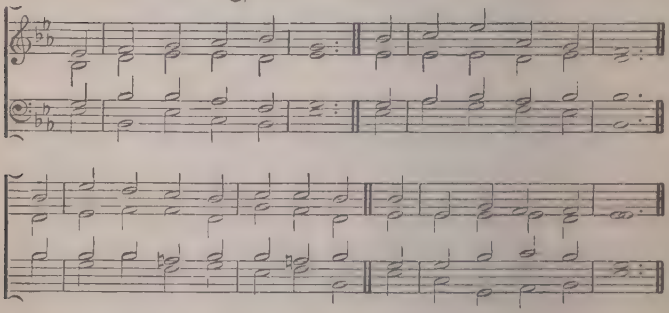

6 **Holy Rood.** S.M. Arthur Henry Brown.

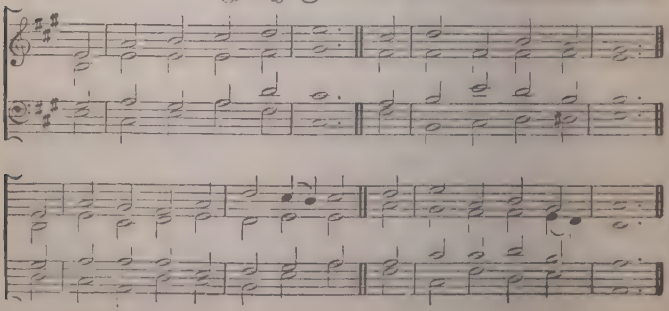

7 X

Huddersfield. S.M.

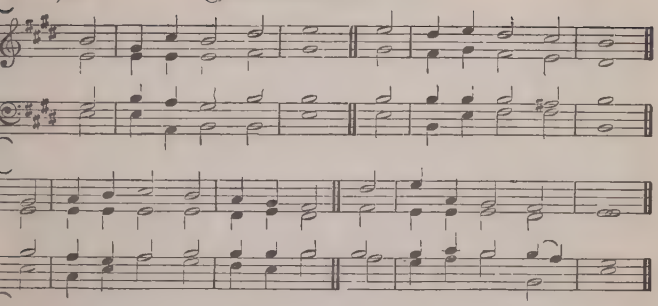

8 X

Olmutz. S.M.

Dr. L. Mason.

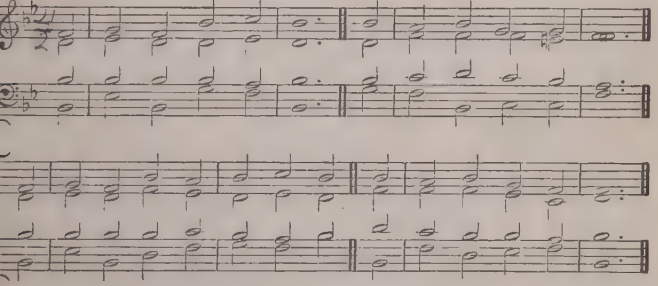

9 X

Serenity. S.M.

C. Bryan.

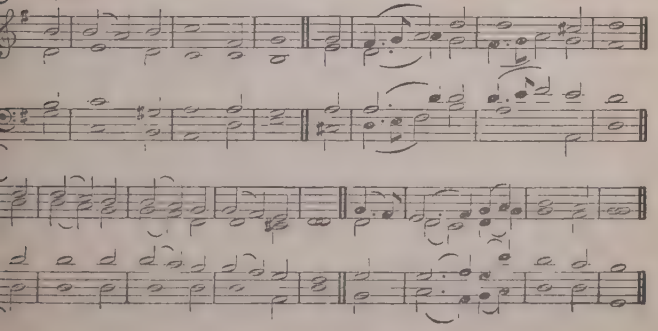

10 Shawmut. S.M.

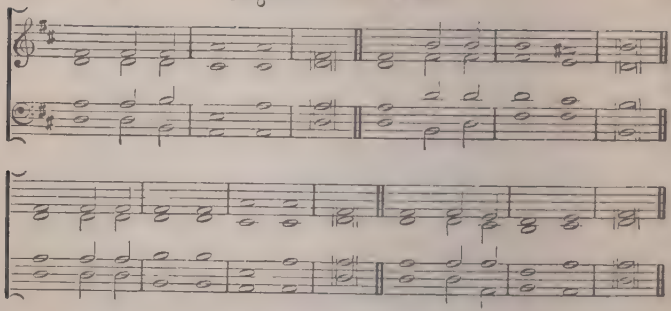

11 Silchester. S.M. Rev. Dr. Malan.

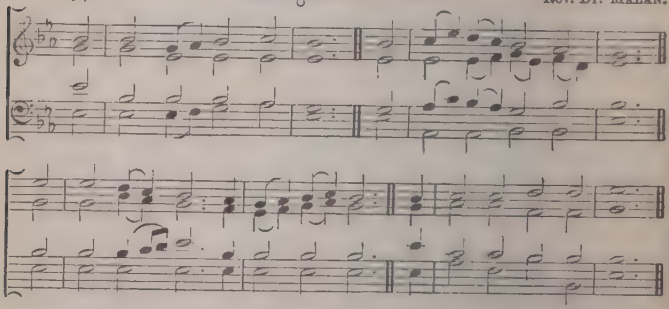

12 Swabia. S.M. German Melody.

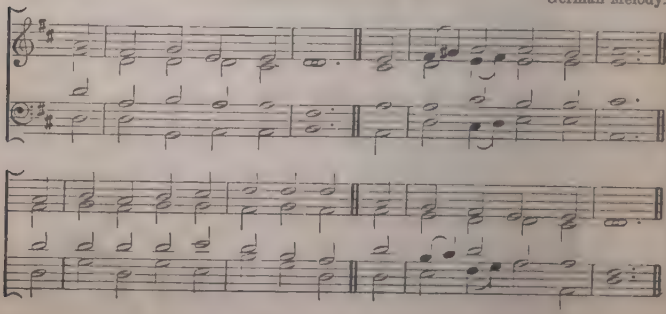

13 St. Bride. S.M. Dr. Howard.

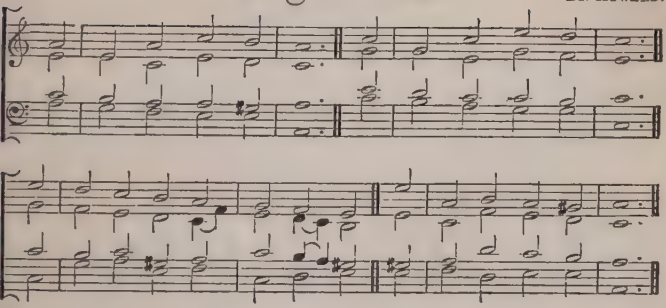

14 St. John. S.M. A. King.

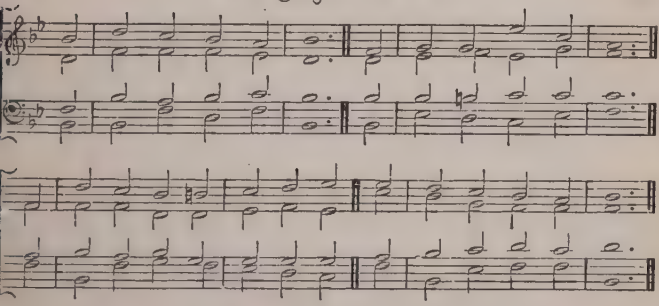

15 St. Mary Redcliffe. S.M. C. Bryan.

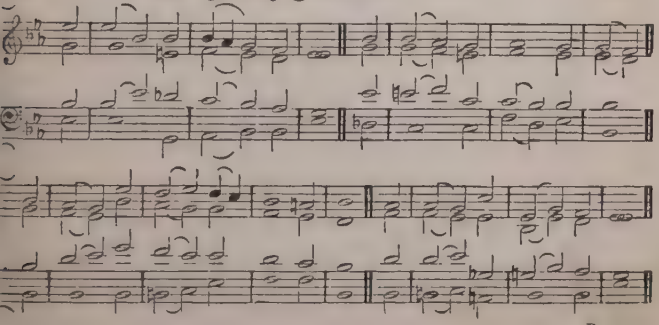

16 St. Michael. S.M.

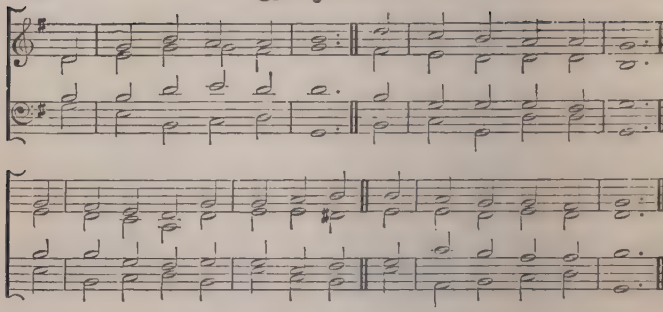

17 St. Raphael. S.M. PHILIP R. SLEEMAN.

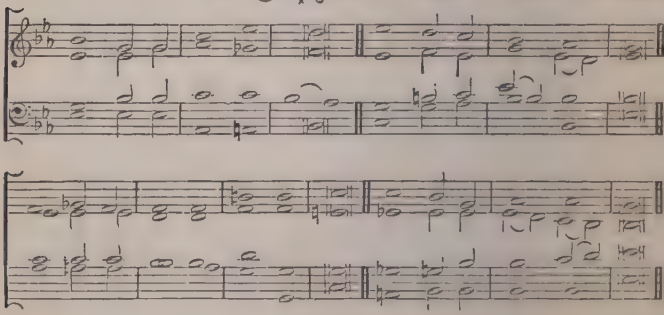

18 Thetford. S.M. F. C. ATKINSON.

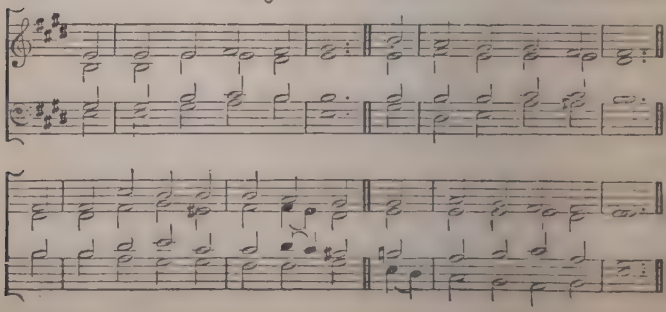

19 **Tuam.** S.M. W. Mason.

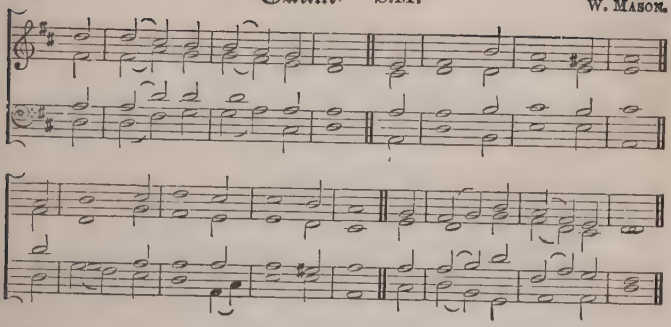

20 **Tytherton.** S.M. Rev. L. R. West.

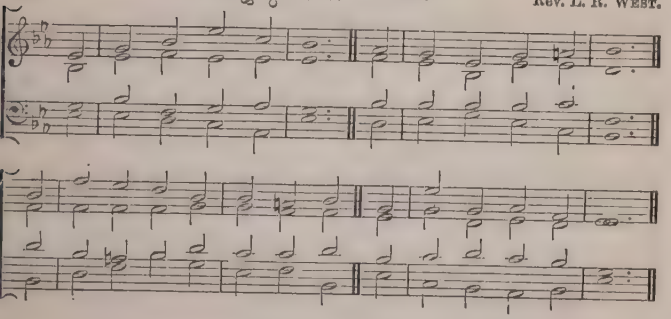

21 **Abbey.** C.M. Scotch Psalter, 1615.

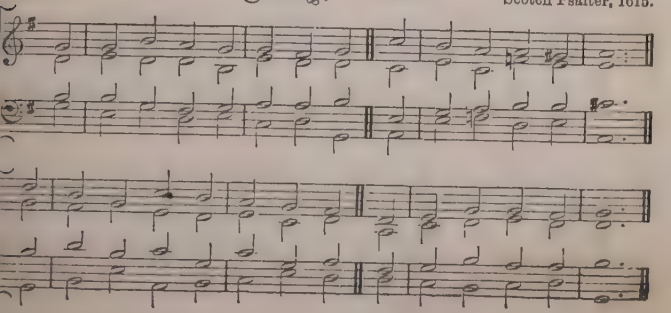

22 Abridge. C.M.

ISAAC SMITH.

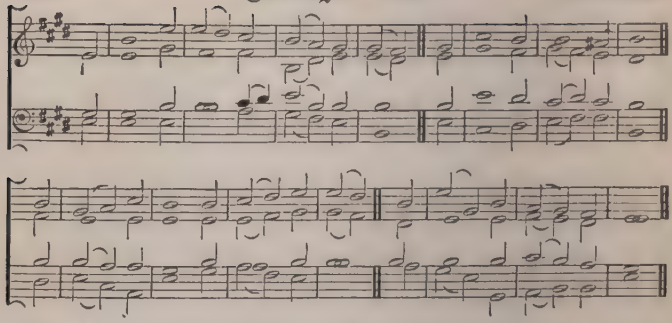

23 Arnold's. C.M., or 11.8.11.8.

Dr. ARNOLD.

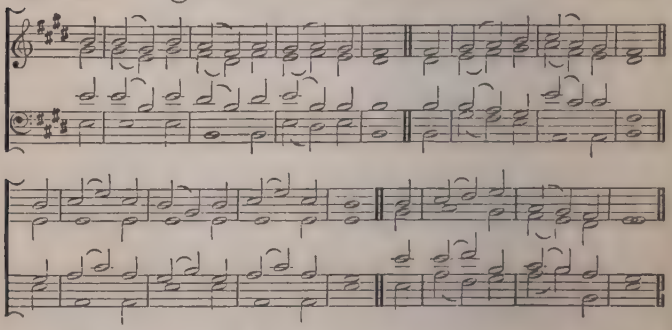

24 Bedford. C.M.

W. WHEALL.

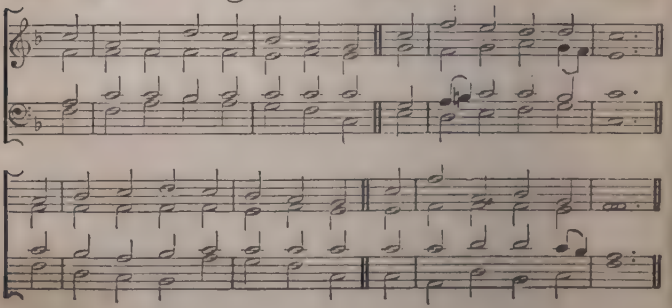

25 Belmont. C.M.

S. Webbe.

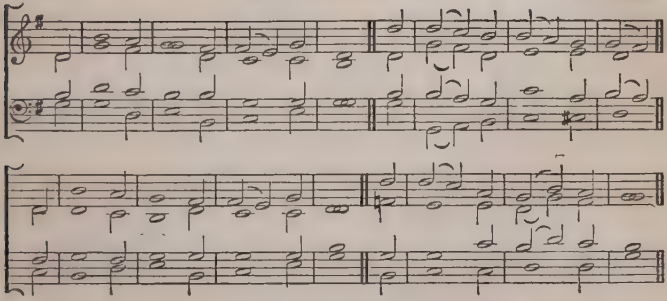

26 Bristol. C.M.

Dr. Hodges.

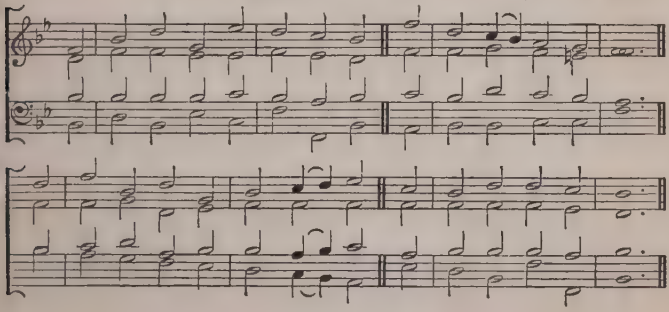

27 Chichester. C.M.

Ravenscroft's Psalter, 1621.

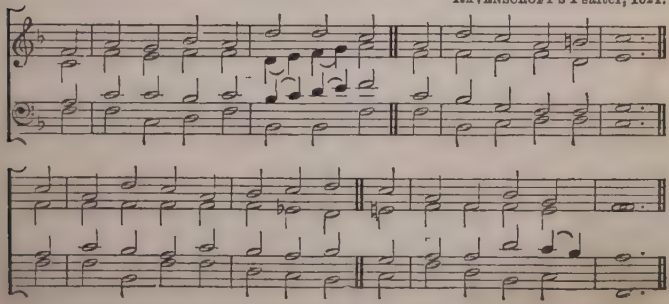

28 Claremont. C.M.

J. Foster.

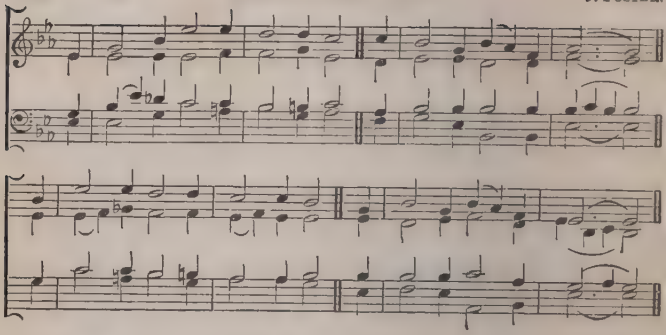

29 Dublin. C.M.

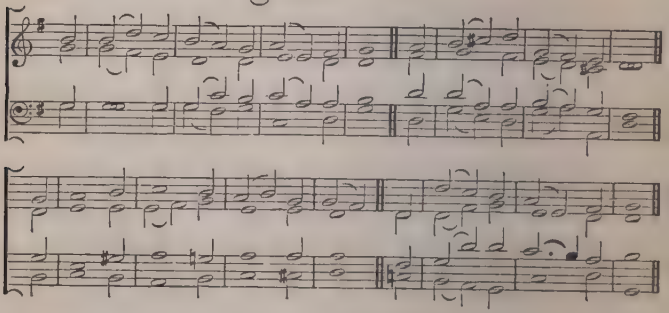

30 Dundee. C.M.

Scotch Psalter, 1615.

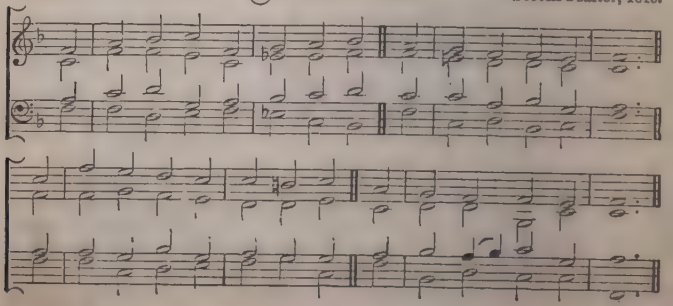

31 **Eban.** C.M. HAVERGAL.

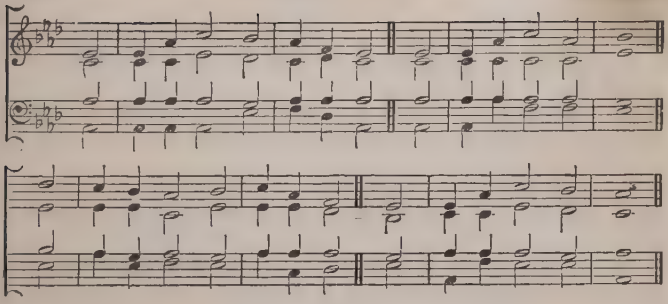

32 **Farrant.** C.M. R. FARRANT.

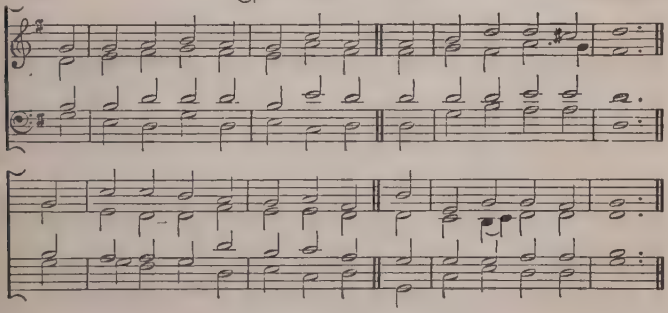

33 **Gloucester.** C.M. RAVENSCROFT'S Psalter, 1621.

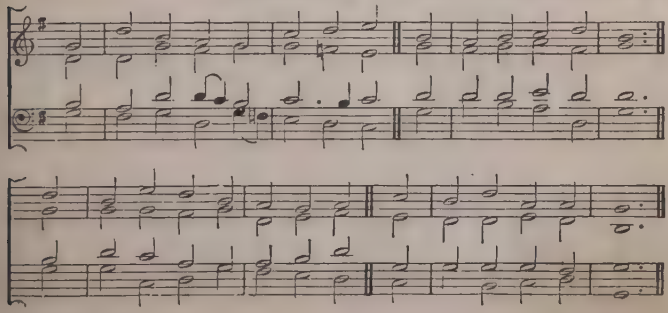

34 London. C.M. Dr. Croft.

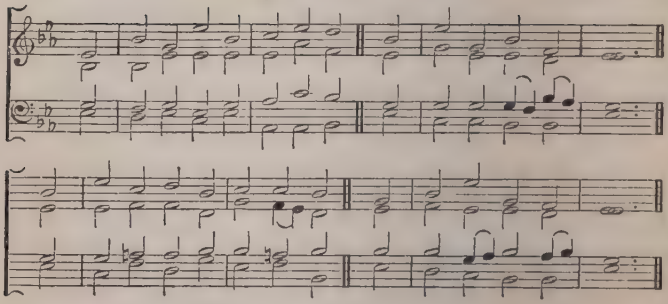

35 Manchester. C.M. Dr. Wainwright.

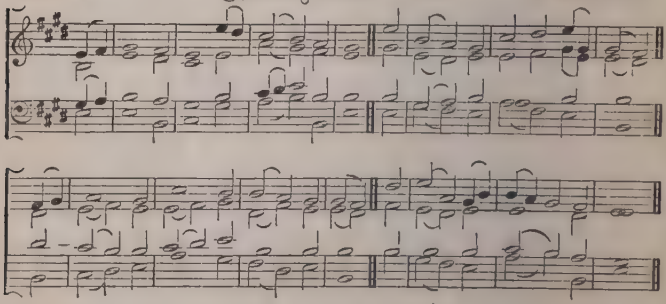

36 Martyrdom. C.M. Hugh Wilson.

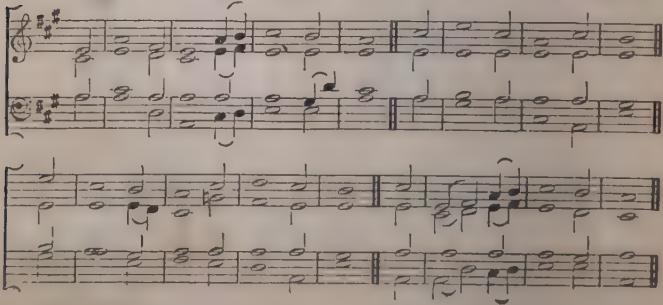

37 Miles' Lane. C.M.P.

SHRUBSOLE.

All hail the power of Je-su's name, Let an-gels pros-trate fall; Bring forth the

Roy-al Di-a-dem, And crown Him, crown Him, crown Him, crown Him Lord of all.

38 Mylon. C.M.

39 Palestine. C.M.

J. SUMMERS.

40 Rome. C.M.

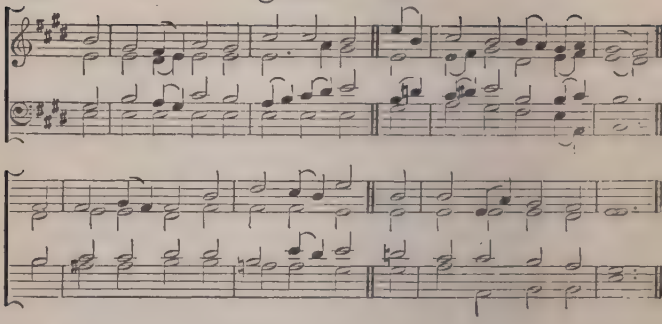

41 Salisbury. C.M.

RAVENSCROFT'S Psalter, 1621.

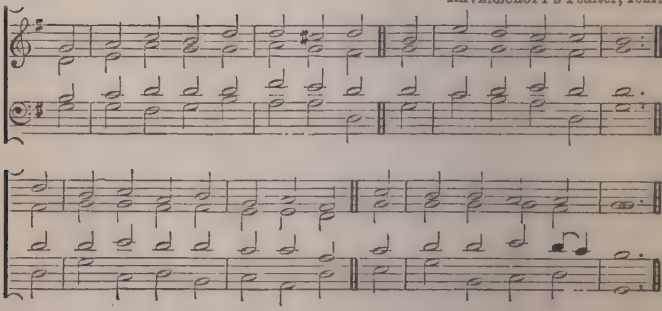

42 Solomon. C.M.

From HANDEL.

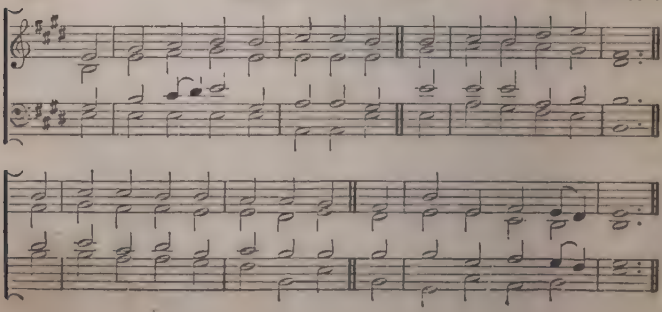

43 **Southampton.** C.M. Dr. Croft.

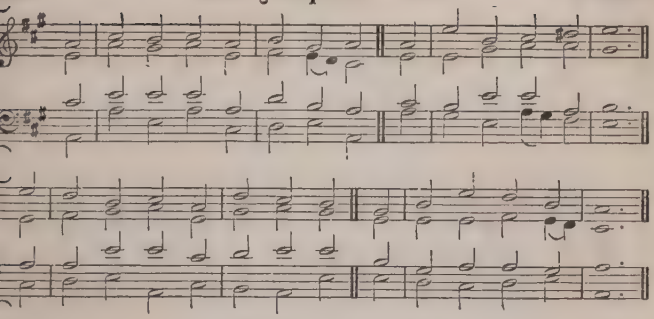

44 **Sprague.** C.M.

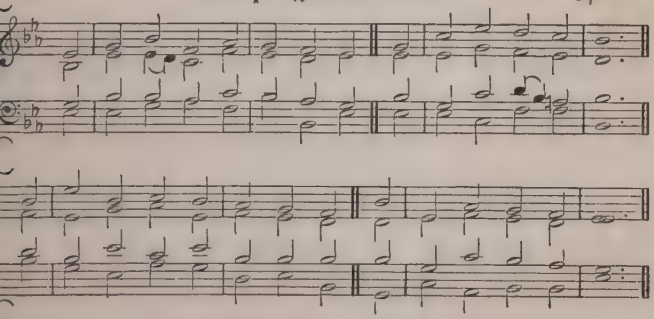

45 **St. Ann.** C.M. Denby.

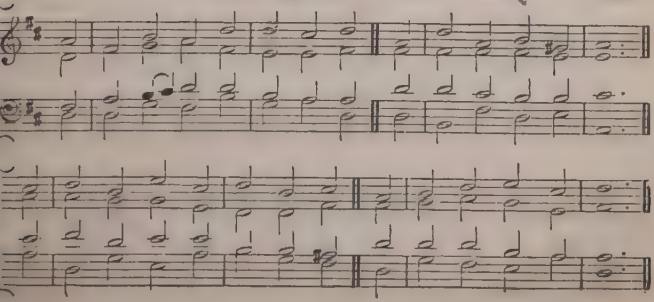

46 St. Benedict. C.M.

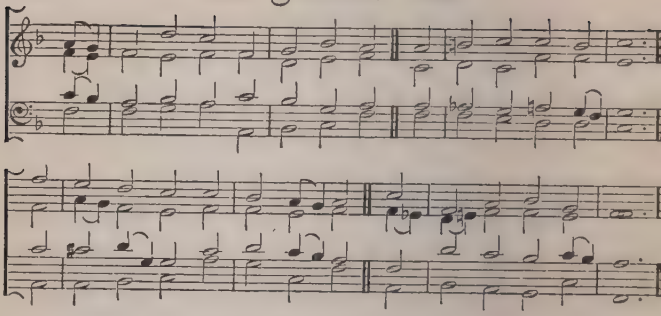

47 St. Bernard. C.M.

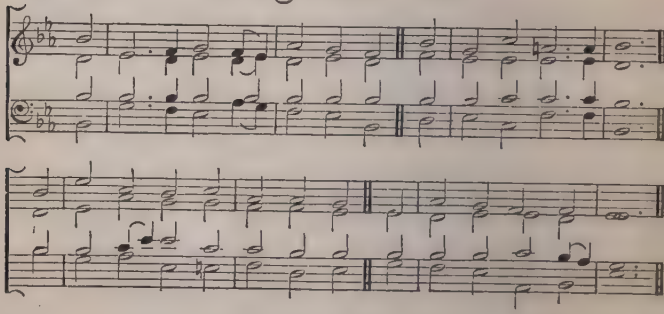

48 St. David. C.M. PLAYFORD'S Psalter, 1671.

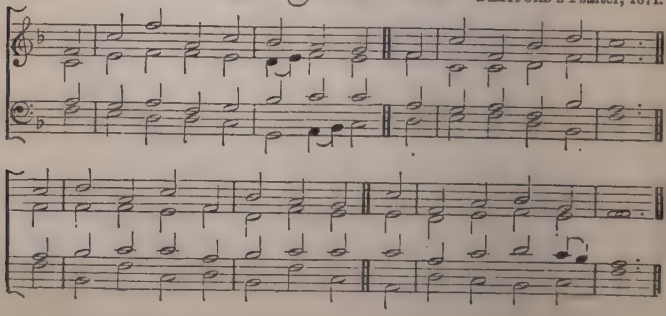

49 St. Frances. C.M. G. A. Lohr.

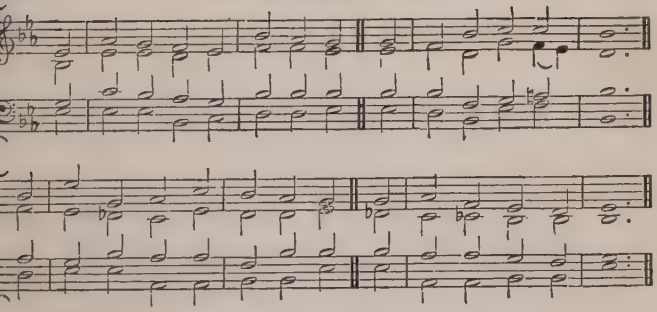

50 St. Magnus. C.M. J. Clark.

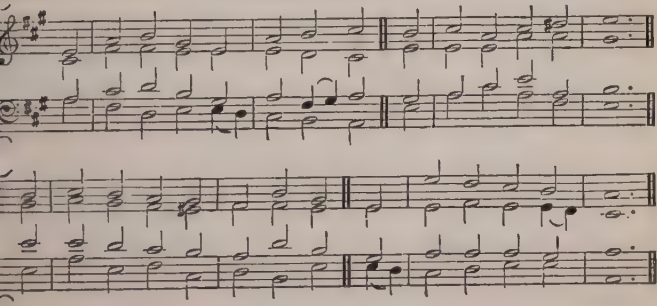

51 St. Mary. C.M. Dr. Blow.

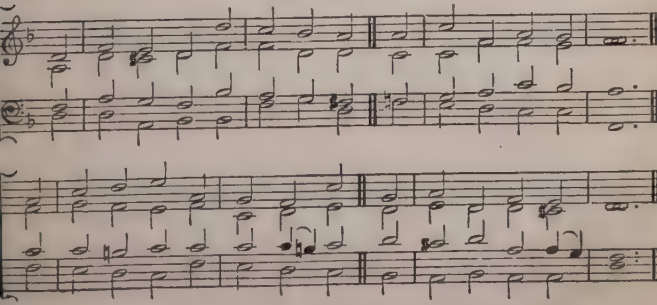

52 St. Peter. C.M. A. R. Reinagle.

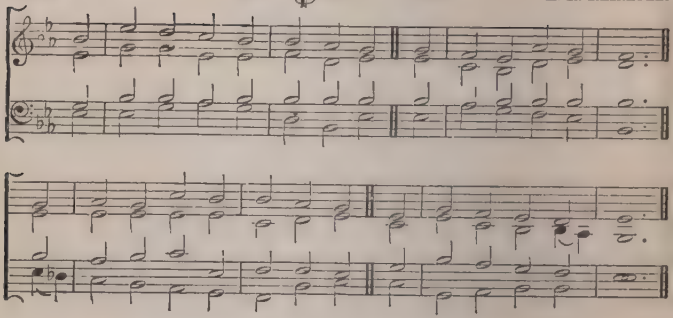

53 St. Stephen. C.M. Rev. W. Jones.

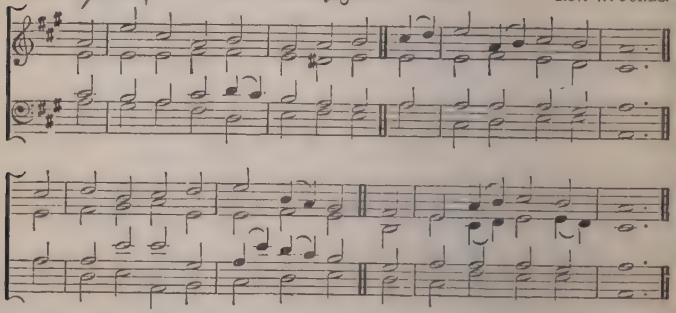

54 St. Thomas. C.M. G. Farnaby, 1592.

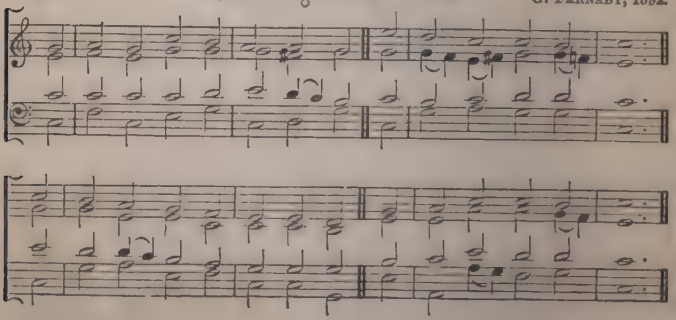

55 Tallis. C.M. (Ordination Hymn.) T. TALLIS.

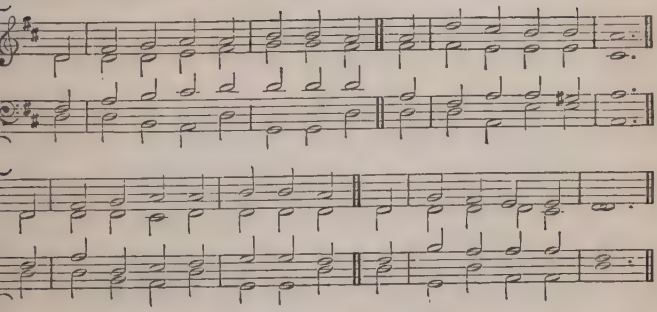

56 Tiverton. C.M. GRIGG.

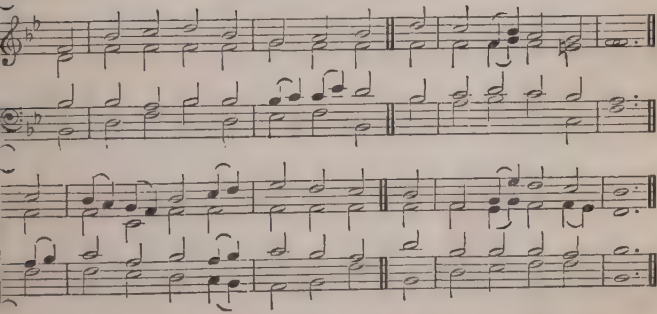

57 Tottenham. C.M.

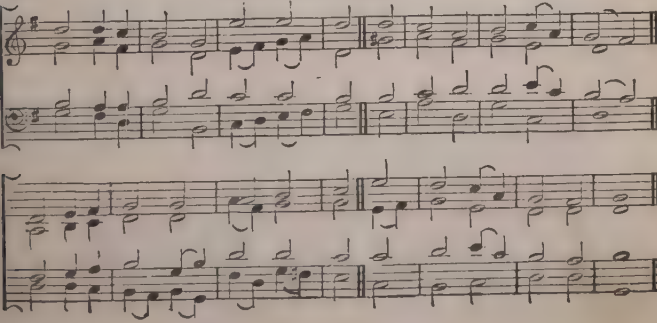

58 Winchester Old. C.M.

Allison's Psalter, 1599.

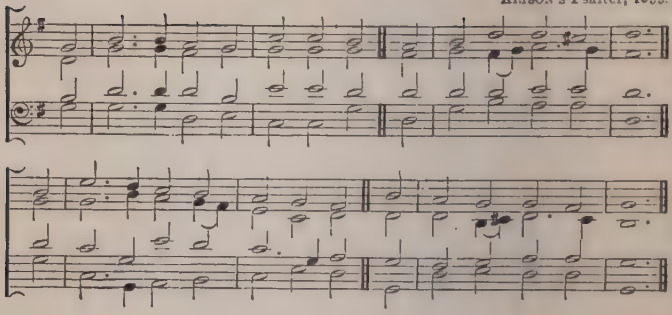

59 Windsor. C.M.

G. Kirbye.

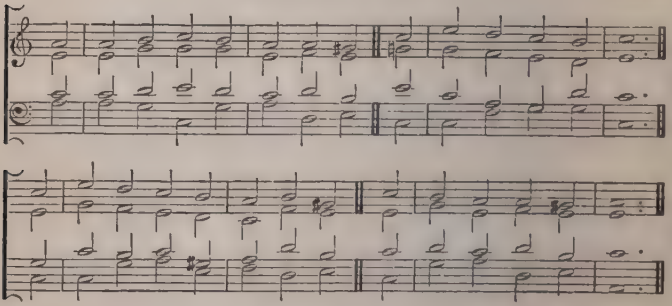

60 York. C.M.

Scotch Psalter.

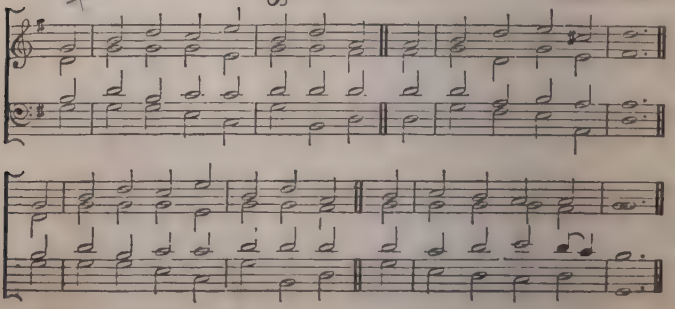

61 + Angels' Hymn. L.M. ORLANDO GIBBONS.

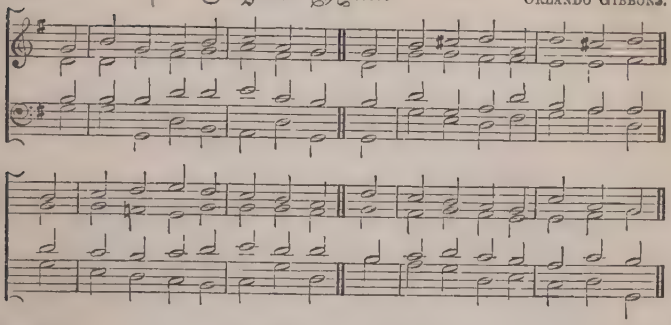

62 Arundel. L.M. S. WEBBE.

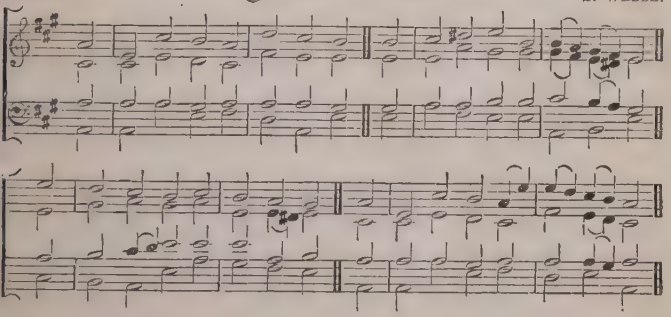

63 + Boston. L.M. Dr. L. MASON.

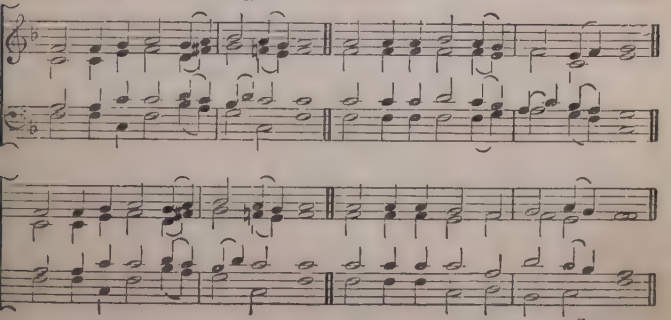

64 † British. L.M.

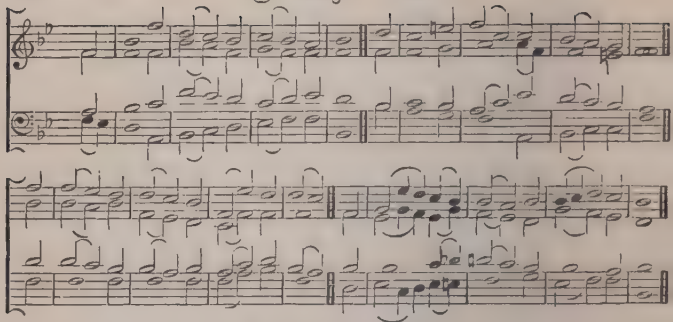

65 † Carey's. L.M.

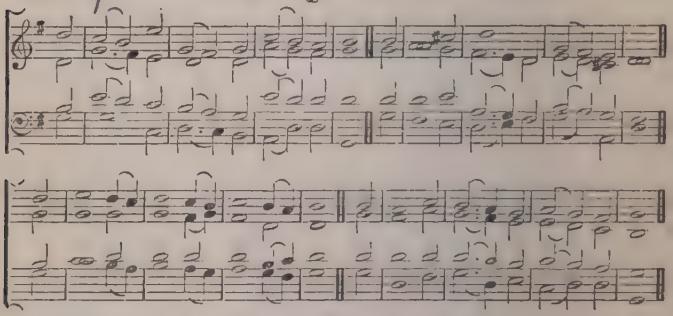

66 Cathedral Chant. L.M.

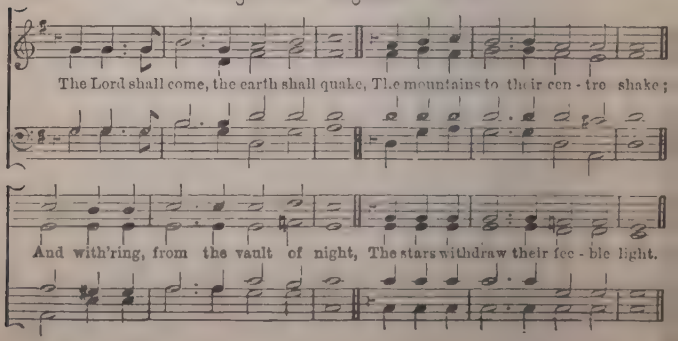

67 Charmouth. L.M. E. B. Fripp.

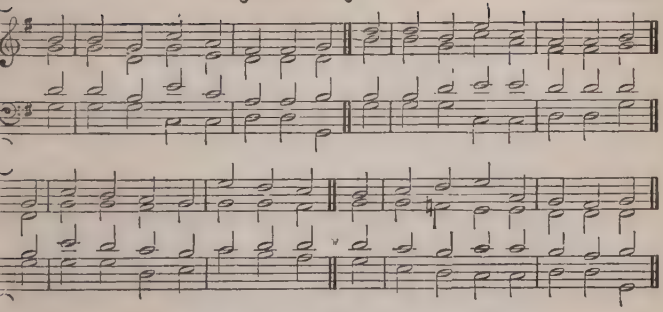

68 David's Harp. L.M. J. Daniell.

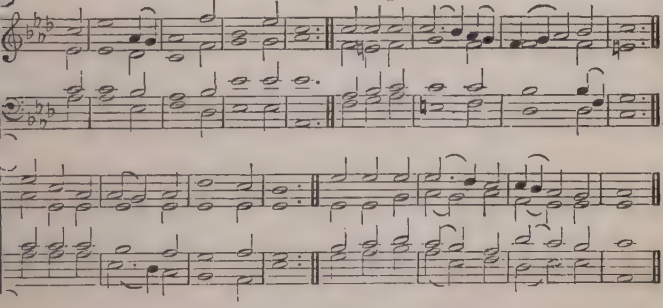

69 Eden. L.M. Dr. L. Mason.

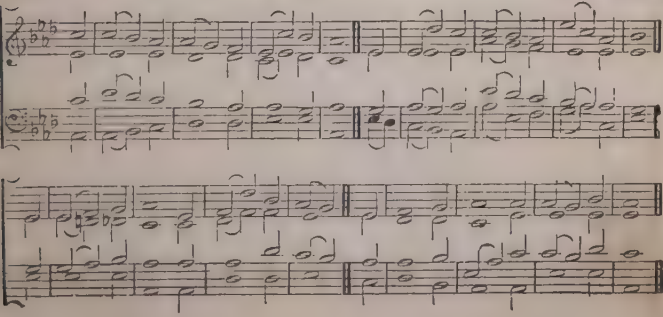

70 Eisenach. L.M.

J. H. Schein.

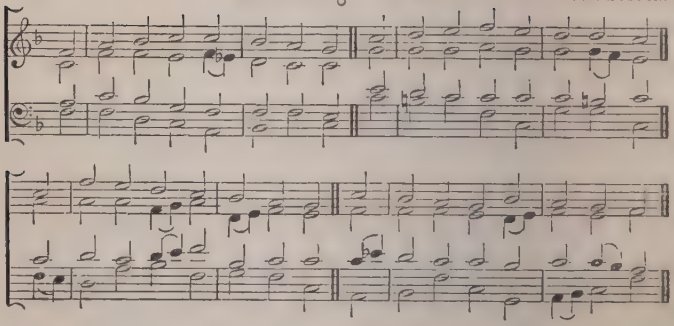

71 Ernan. L.M.

Dr. L. Mason.

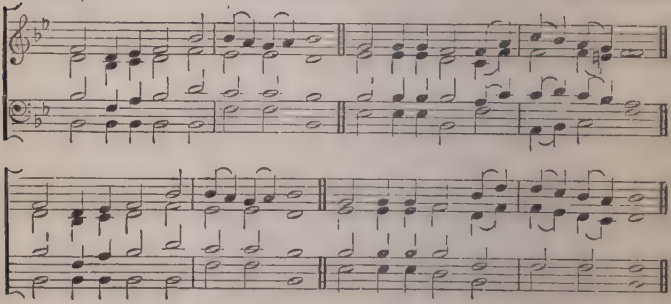

72 Festus. L.M.

From a German Chorale.

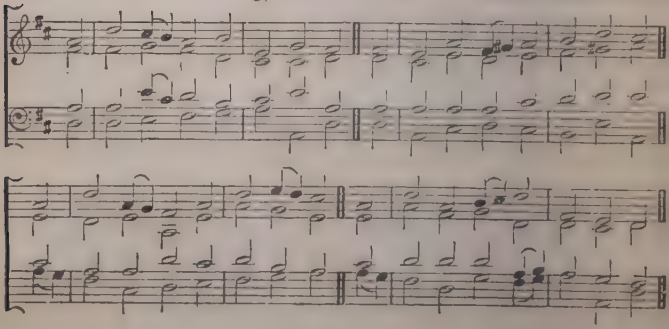

73 Gloucester. L.M.

Dr. Hodges.

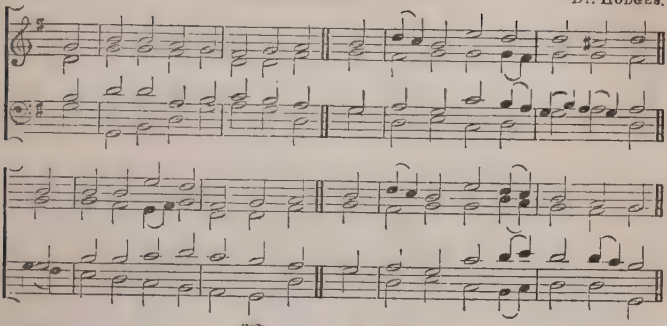

74 Home. L.M.

From Mozart.

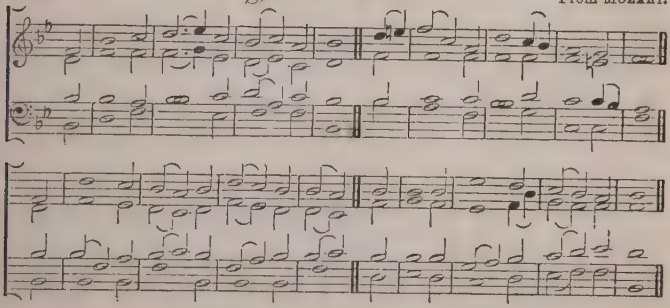

75 Hursley. L.M.

Huguenot Melody.

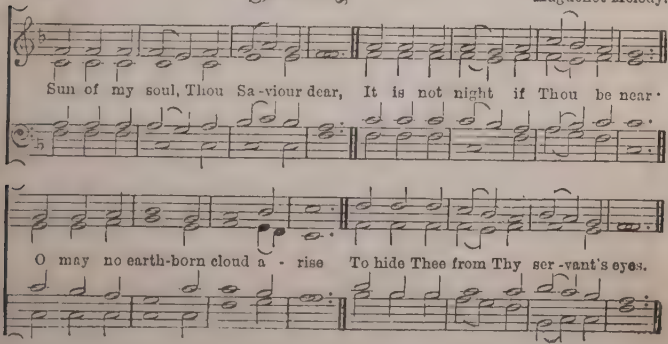

76 Lentz. L.M.

LENTZ.

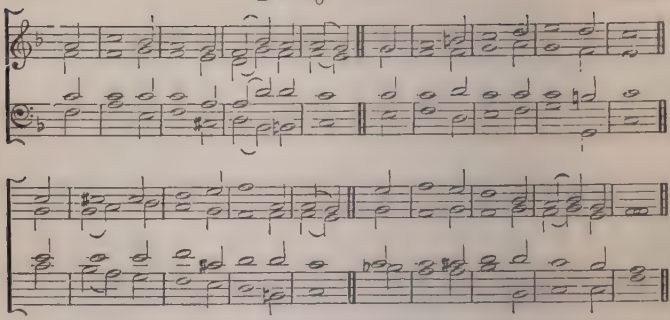

77 Luther's Chant. L.M.

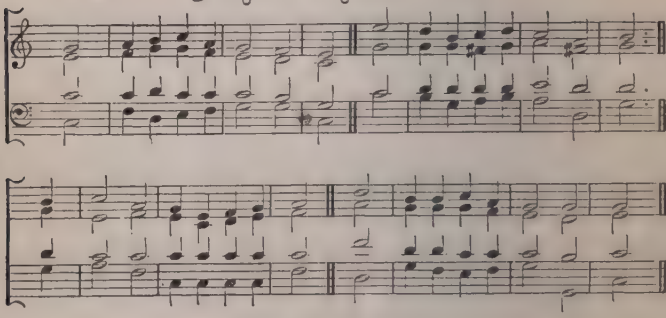

78 Luton. L.M.

BURDER.

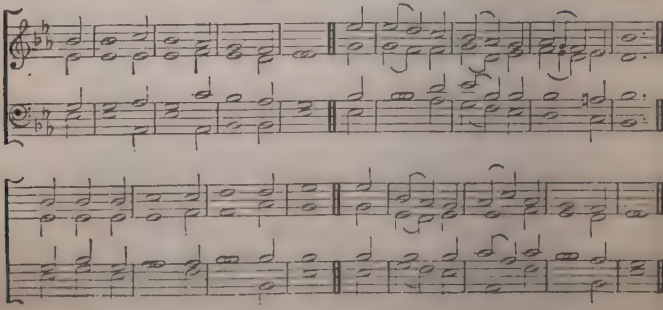

79 Magdeburgh. L.M.

Old "Ten Commandments" Tune.

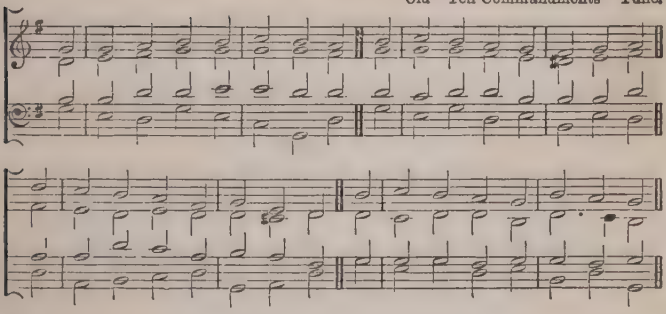

80 Mainzer. L.M.

Dr. Mainzer.

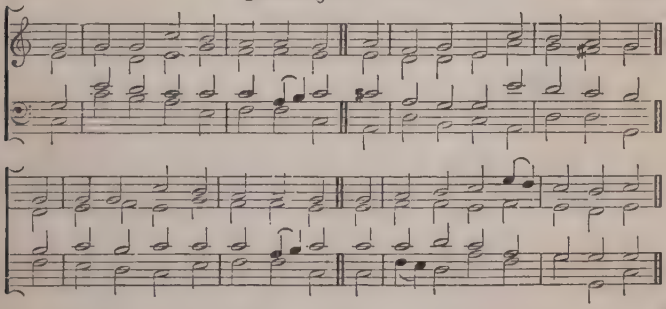

81 Melcombe. L.M.

S. Webbe.

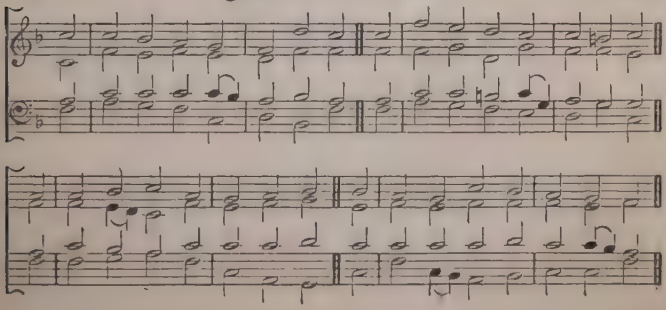

82 Missionary Chant. L.M.

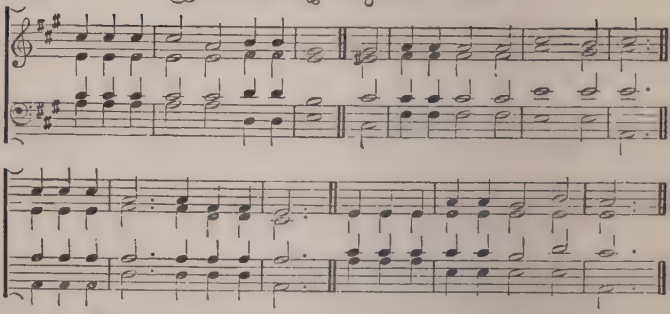

83 Montgomery. L.M. (or 11s.)

STANLEY.

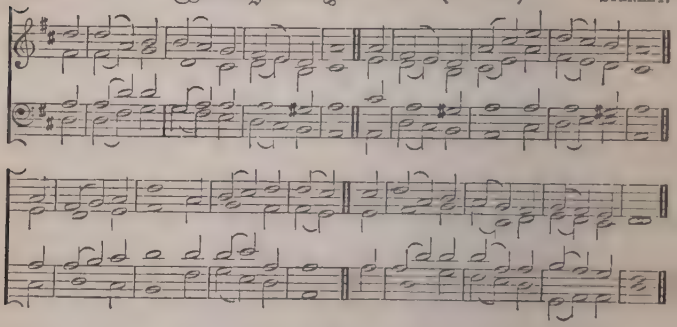

84 Morning Hymn. L.M.

BARTHELEMON.

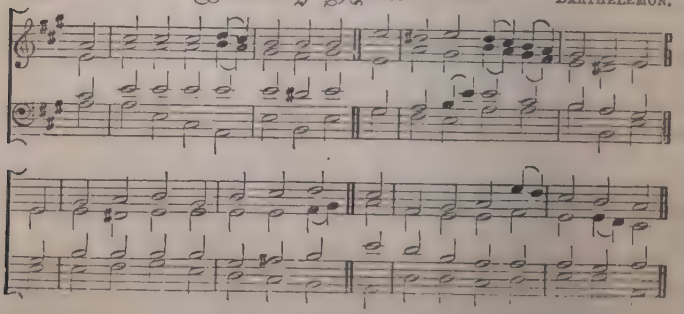

85 Neapolis. L.M. (or 11s.)

From the Psalmist.

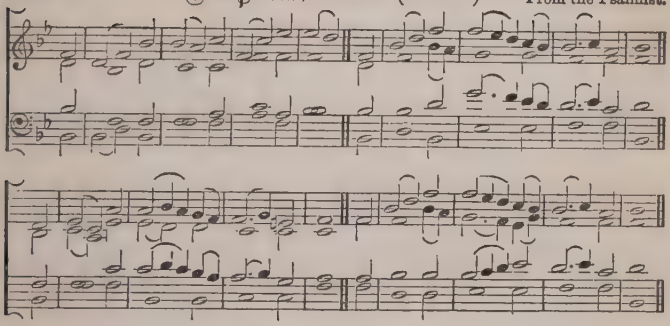

86 Norfolk. L.M.

Dr. Howard.

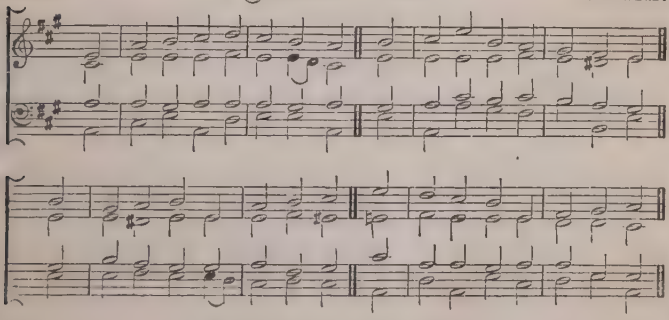

87 Nuremberg. L.M.

From Best's Eighty Chorales.

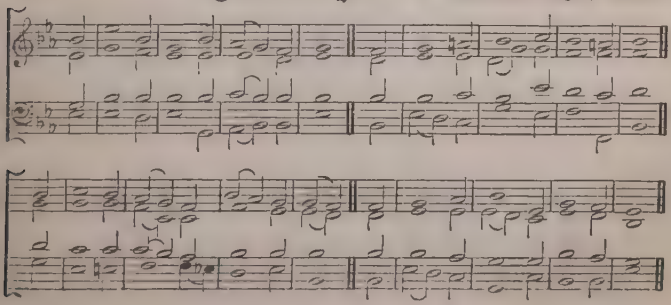

Doxology.

88 **Old Hundredth.** L.M. W. Franc.

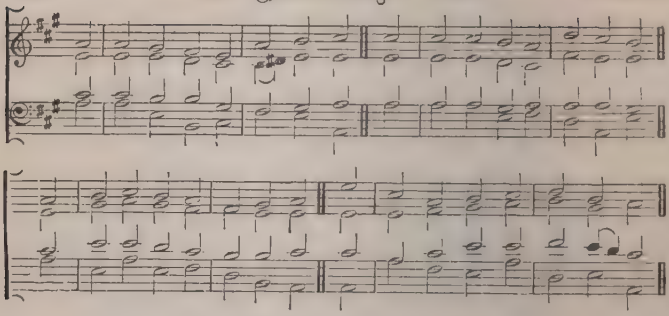

88 **Old Hundredth.** L.M. (2nd Arrangement.)

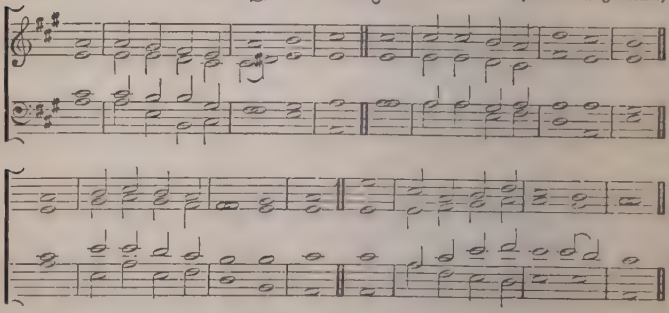

89 **Philadelphia.** L.M. From the Psalmist.

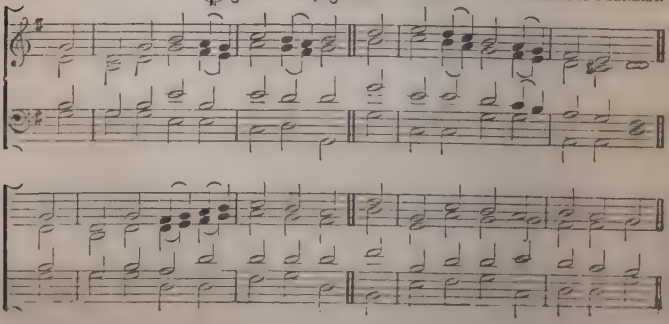

90 Rockingham. L.M. Dr. Millar.

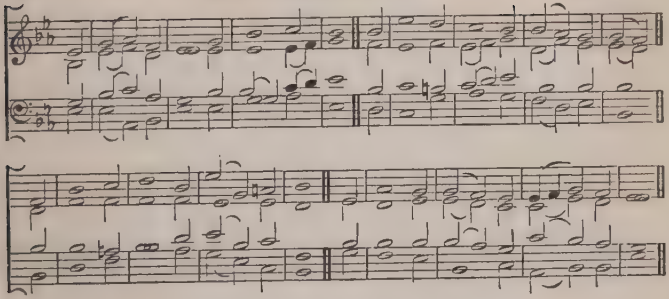

91 Samson. L.M. From Handel.

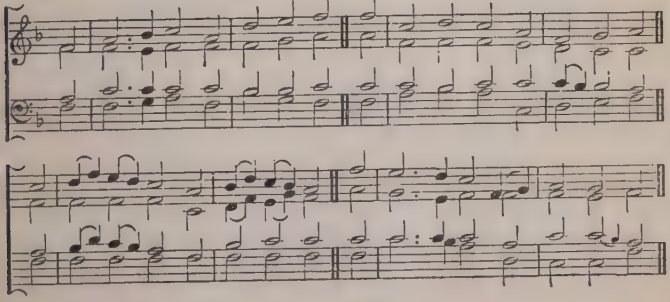

92 St. Agnes. L.M. A. A. Austen.

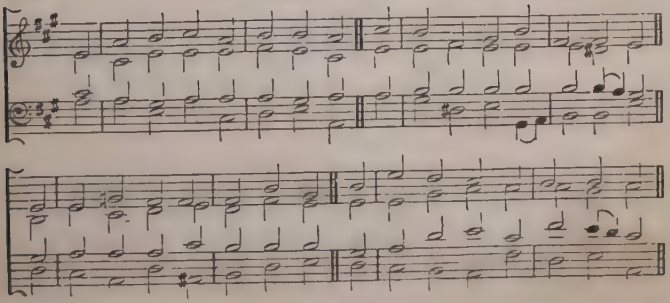

93 St. Edward. L.M.

Dr. Turton.

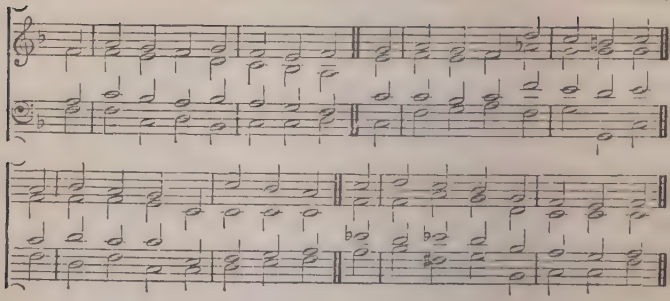

94 St. Cross. L.M.

Rev. J. B. Dykes.

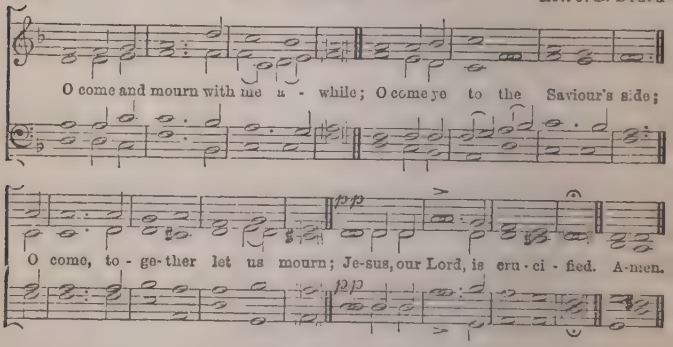

95 St. Goar. L.M.

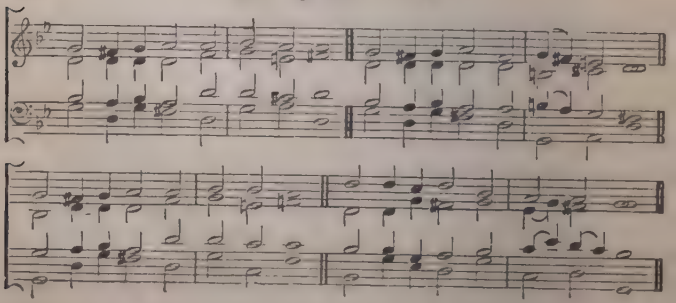

96 St. Gregory. L.M. W. Horsley.

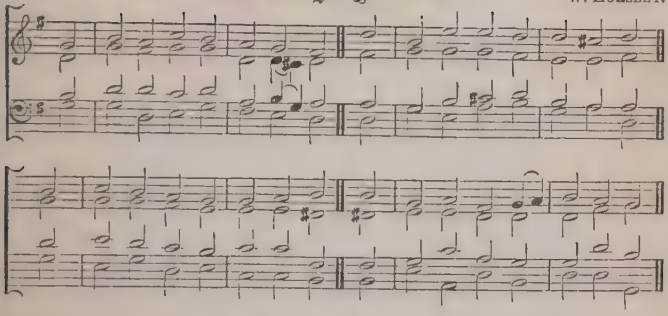

97 St. Luke. L.M. By permission of Burns & Lambert.

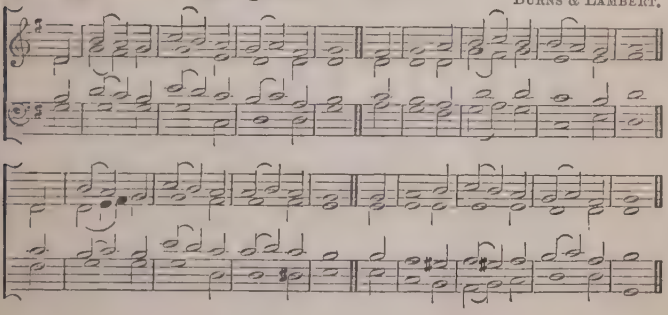

98 St. Olaves. L.M. Hudson.

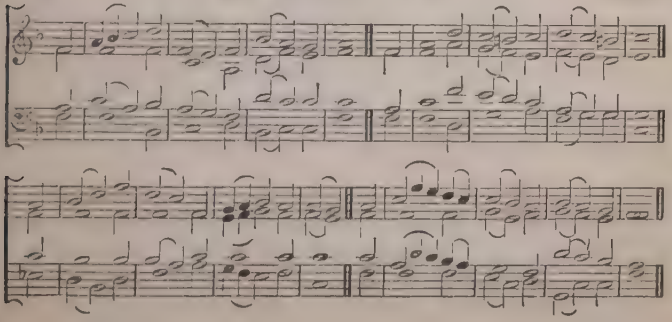

99 Tallis' Canon. L.M.

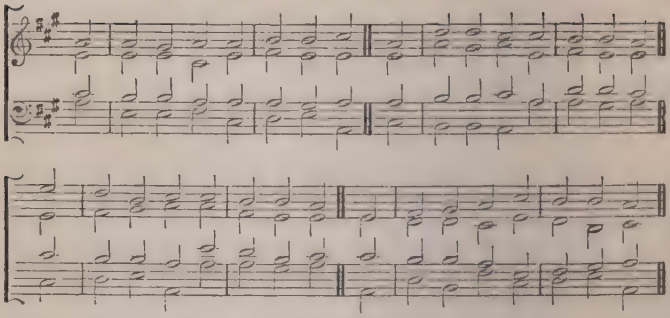

100 Winchester. L.M.

CRASSELIUS.

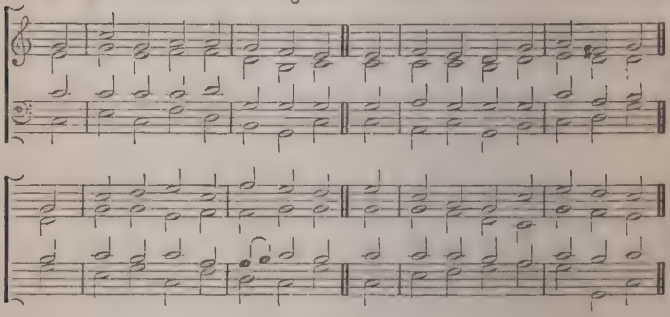

101 Antioch. 7.7.7.7.

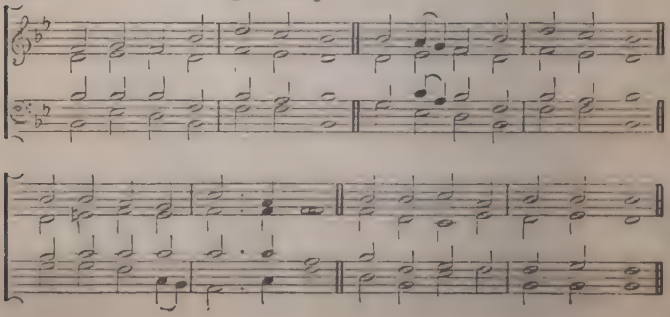

102 Beethoven. 7.7.7.7.

From Beethoven.

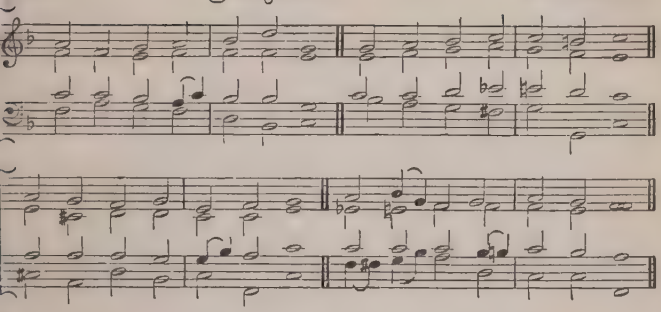

103 Chester. 7.7.7.7.

A. Stone.

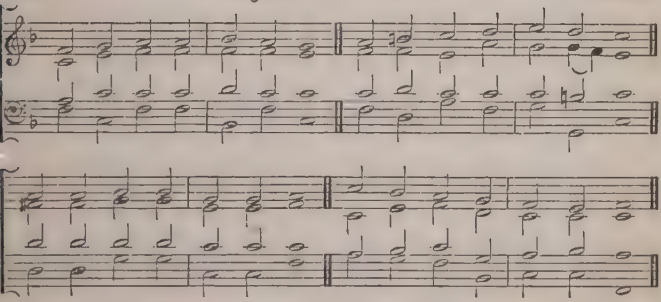

104 Christ Chapel. 7.7.7.7.

Dr. Steggall.

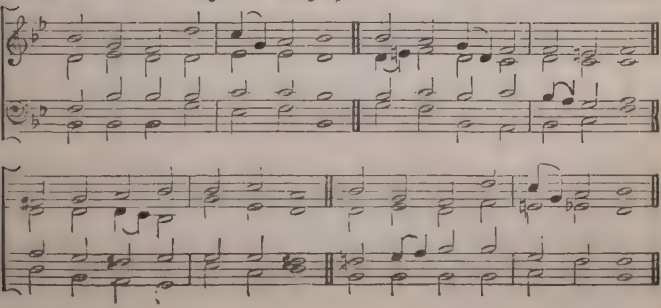

105 Eli. 7.7.7.7.

From Costa's *Eli.*

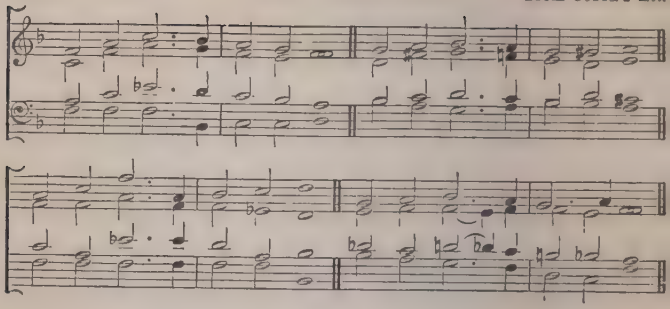

106 Ephraim. 7.7.7.7.

Dr. H. Leslie.

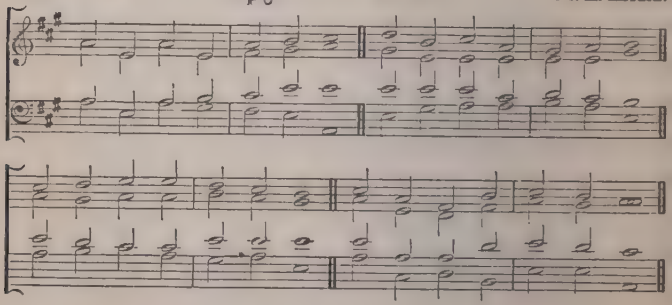

107 Geneva. 7.7.7.7.

Rev. C. J. Latrobe.

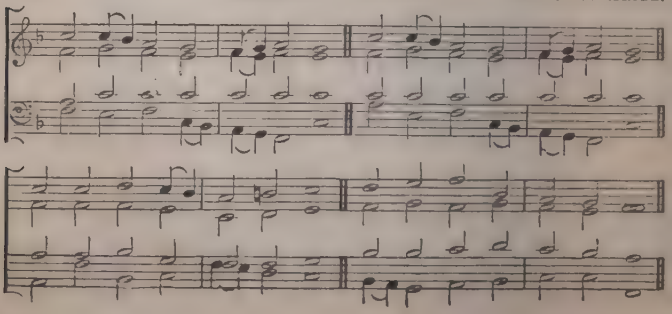

108 German Hymn. 7.7.7.7.

PLEYEL.

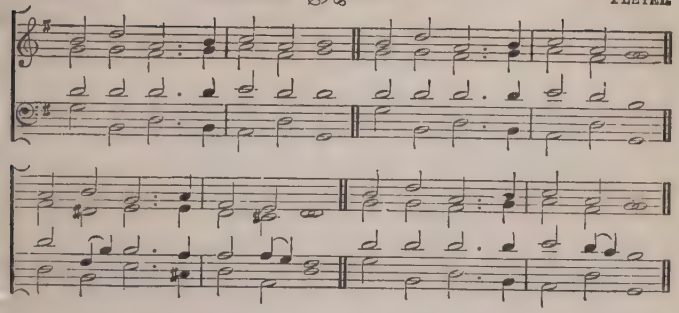

109 Hart's. 7.7.7.7.

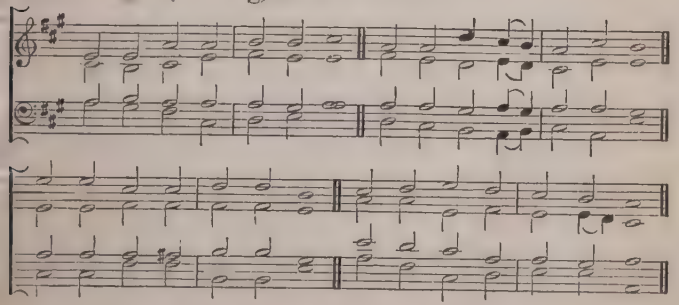

110 Innocents. 7.7.7.7.

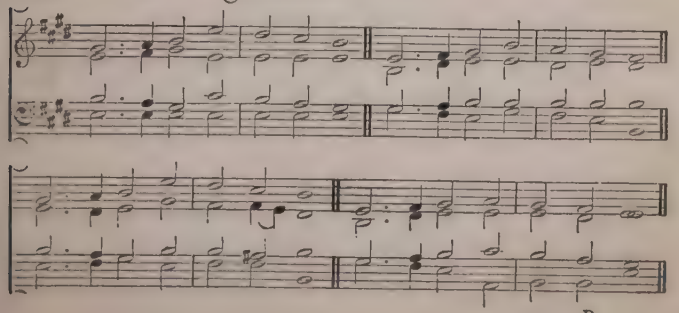

111 Patrobe. 7.7.7.7

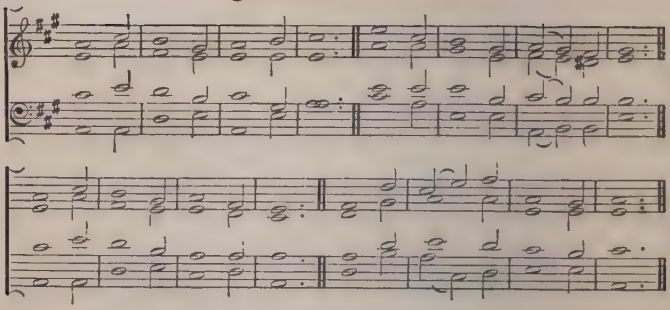

112 Litany. 7.7.7.7.

W. Woodward.

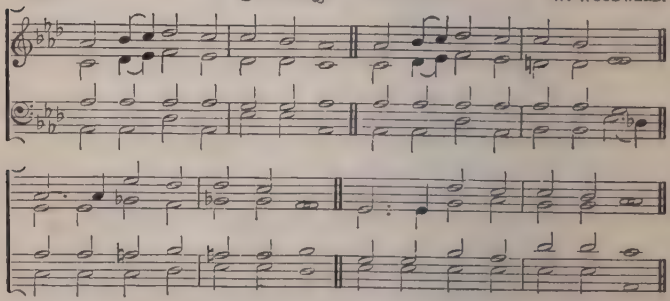

113 Lubeck. 7.7.7.7.

German Chorale.

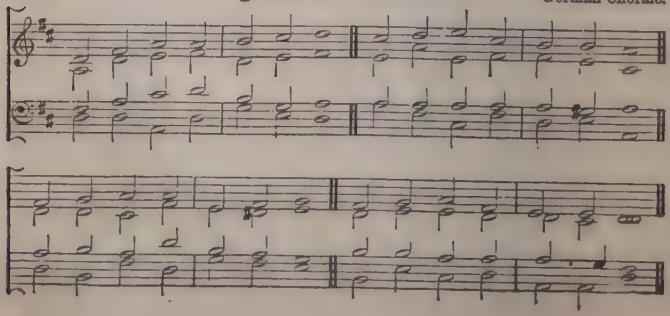

114 Nottingham. 7.7.7.7. From Mozart

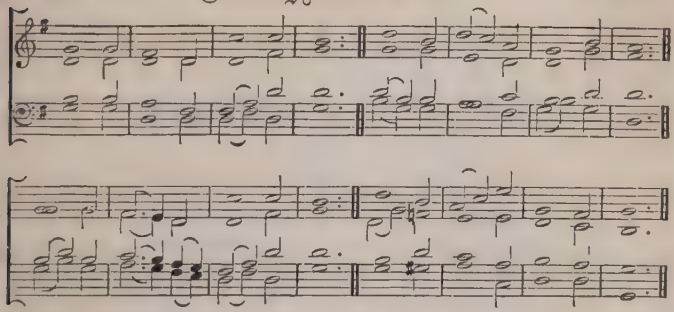

115 Redhead, No. 47. 7.7.7.7. R. Redhead.

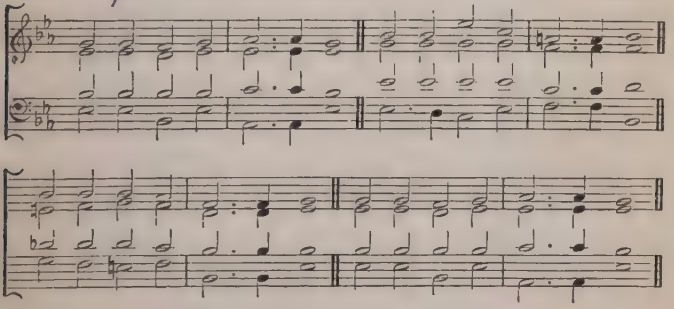

116 Sherborne. 7.7.7.7. From Mendelssohn.

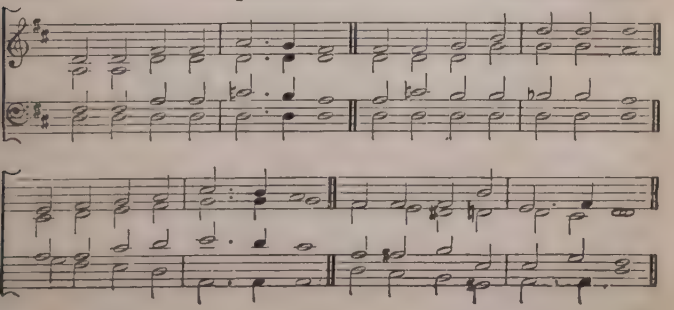

117 St. Cecilia. 7.7.7.7. J. Summers.

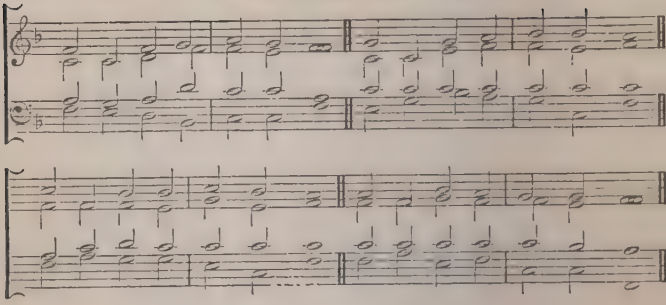

118 St. Mark. 7.7.7.7. J. Adcock.

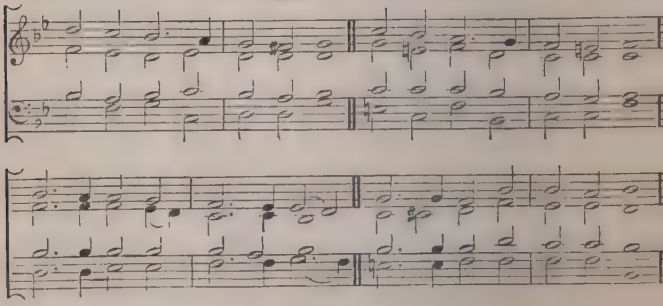

119 Vienna. 7.7.7.7. German Chorale.

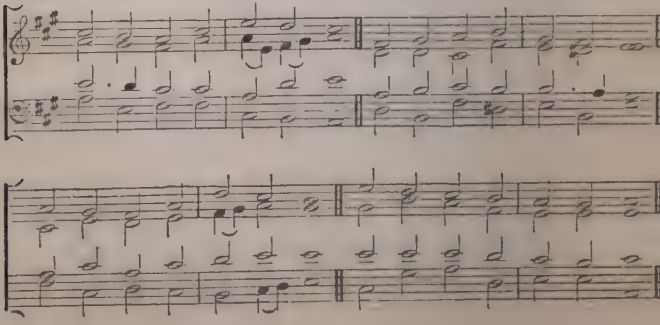

120 Weber. 7.7.7.7.

From Weber.

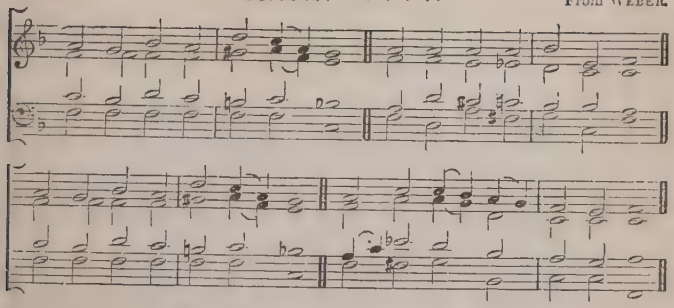

121 Hanover. 5.5.5.5.6.5.6.5.

"Ye servants of God."

Dr. Croft.

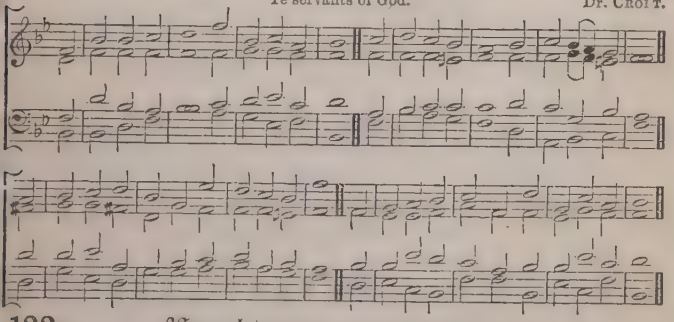

122 Houghton. 5.5.5.5.6.5.6.5.

"O worship the King."

Dr. Gauntlett.

From the Congregational Psalmist, by permission.

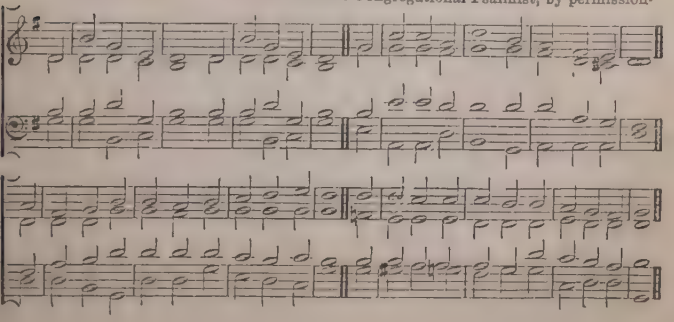

123 New Year Hymn. 5.5.5.11.

Come, let us a - new Our jour - ney pur - sue;
Roll round with the year, And nev - er stand still till the Mas - ter ap - pear.

124 Hafodwen. 5.5.8.8.5.5. Rev. P. Maurice, D.D.

Je - sus guide our way To e - ter - nal day: So shall we, no more de - lay - ing,
Fol - low Thee, Thy voice o - bey - ing: Lead us by Thy hand To our Fa - ther's land.

125 Wareham. 5.5.11.5.5.11, or L.M.

"All ye that pass by." Knapp.

126 All Saints. 6.4.6.4.

P. R. Sleeman.

To - day the Sa - viour calls Ye wan - d'rers home:

O ye be - night - ed souls, Why long - er roam?

127 Excelsius. 6.4.6.4.6.6.4.

Near-er, my God, to Thee, Near-er to Thee; E'en though it be a cross

That raiseth me, Still all my song shall be, Nearer, my God to Thee, Nearer to Thee!

128 St. Nicholas. 6.4.6.4.6.6.4.

"I'm but a stranger here."

129 Franconia. 6.5.6.5.6.5.6.5.

"Why that look of sadness?"

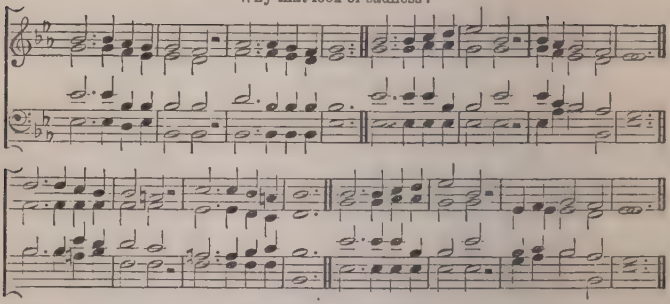

130 Derby. 6.5.6.5.

Dr. Filitz's Collection.

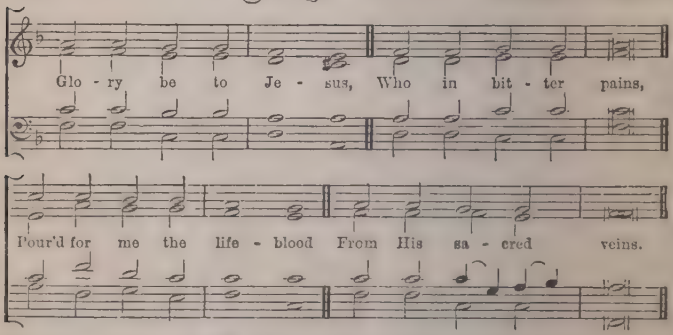

131 Harlan. 6.6.4.6.6.4.

"Lowly and solemn be."

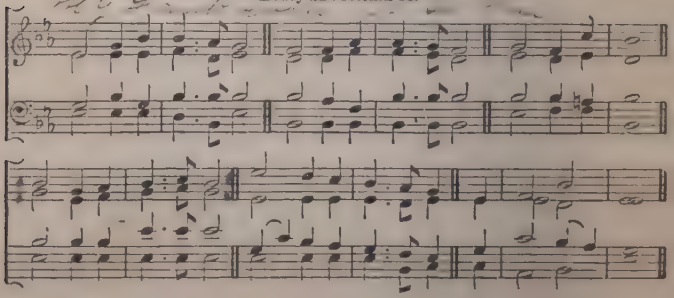

132 Moscow. 6.6.4.6.6.6.4.

GIARDINI.

Glo-ry to God on high! Let heav'n and earth re-ply Praise ye His name: Angels, His

love a-dore, Who all our sorrows bore; And Saints, cry e-vermore Wor-thy the Lamb!

133 Philippi. 6.6.4.6.6.6.4.

"Father of love and power."

J. G. EBELING.

134 Miriam. 6.6.6.4.

J. SUMMERS.

Je - sus Im - man - u - el, Thou shalt our Lead - er be;

Guide Thine own Is - ra - el O - ver life's sea.

135 Entreaty. 6.6.6.6. (Iambic.)

By permission of T. Nelson and Sons.

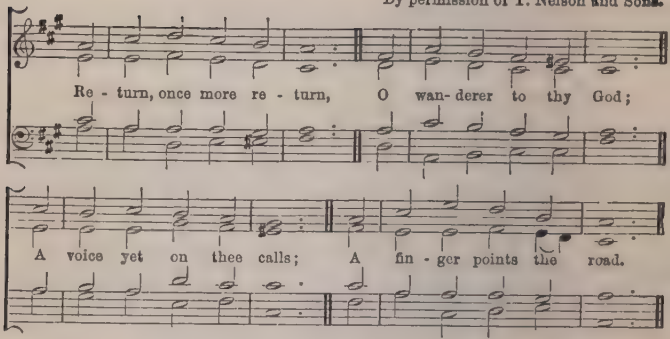

136 St. Margaret. 6.6.6.6.6.6.6.6.

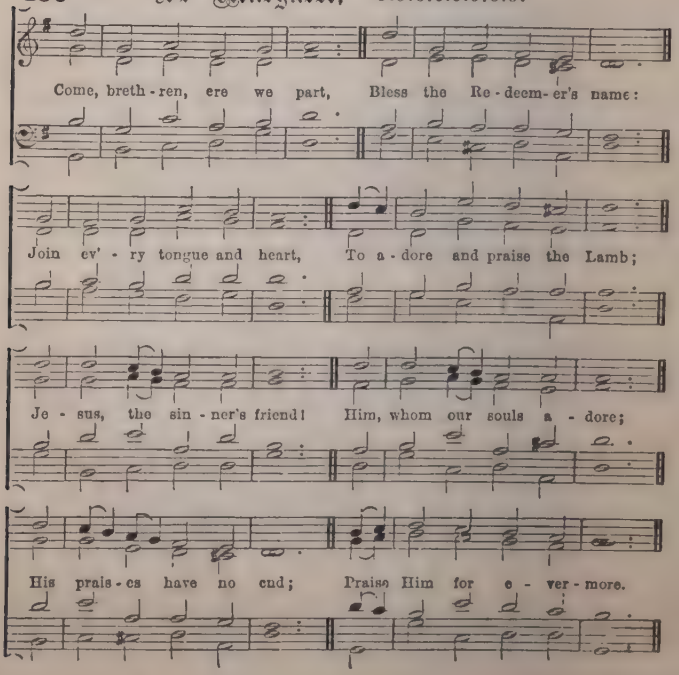

137 St. Bede. 6.6.6.6.7.7.

J. Summers.

An - gels, as - sist to sing The hon-ours of your God;

Touch ev' - ry tune - ful string, And sound His name a - broad;

Pour the trem-bling notes a - long, Swell the u - ni - ver - sal song.

138 Adoration. 6.6.6.6.8.8.

Re - joice, the Lord is King, Your Lord and King a - dore,

Mor - tals, give thanks and sing, And tri - umph e - ver more.

Lift up your hearts, lift up your voice, Re - joice; He bids His saints re - joice.

139 Croft's 148th. 6.6.6.6.8.8.

Join all the glo-rious names Of wis-dom, love and power,
That e-ver mor-tals knew, That an-gels e-ver bere.
All are too mean to speak His worth, Too mean to set my Sa-viour forth.

140 Darwell's 148th. 6.6.6.6.8.8.

Yes! the Re-deem-er rose; The Sa-viour left the dead,
And o'er our hell-ish foes High rais'd His conquer-ing head.
In wild dis-may, The guards around Fell to the ground, And sank a-way.

141 Old Hundred-and-forty-eighth. 6.6.6.6.8.8.

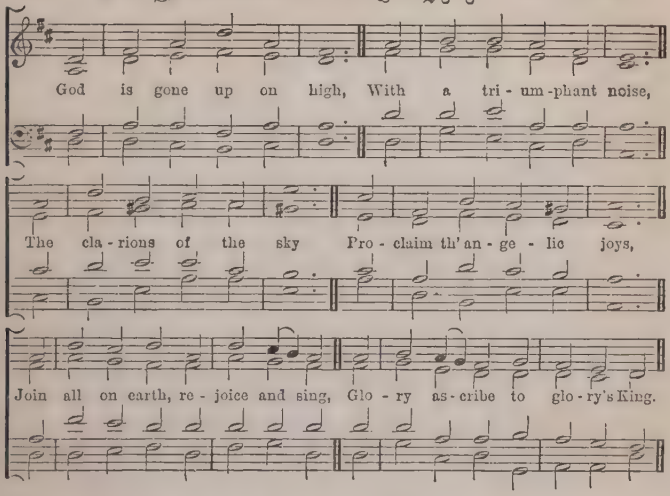

142 St. Swithin. 6.6.6.6.8.8. JESSER.

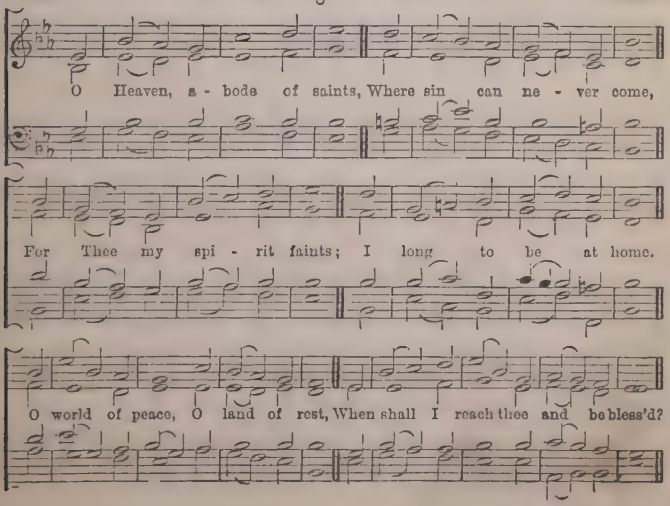

143 Fulneck. 6.6.7.7.7.7. Rev. C. J. La Trobe.

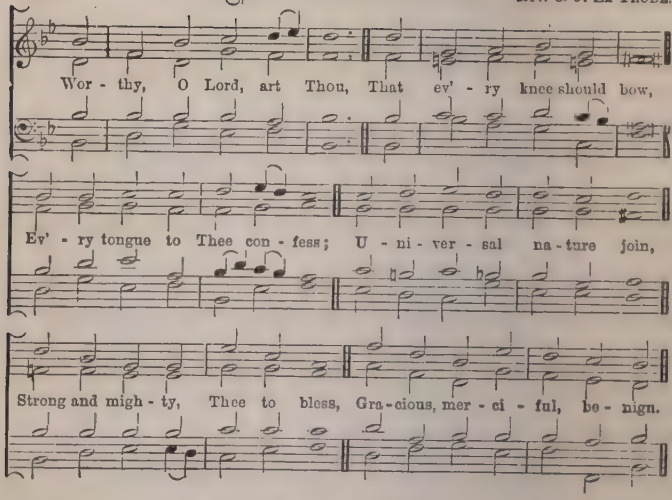

144 Leoni. 6.6.8.4.6.6.8.4.

Hebrew Melody.
Harmony by Sir M. Costa.

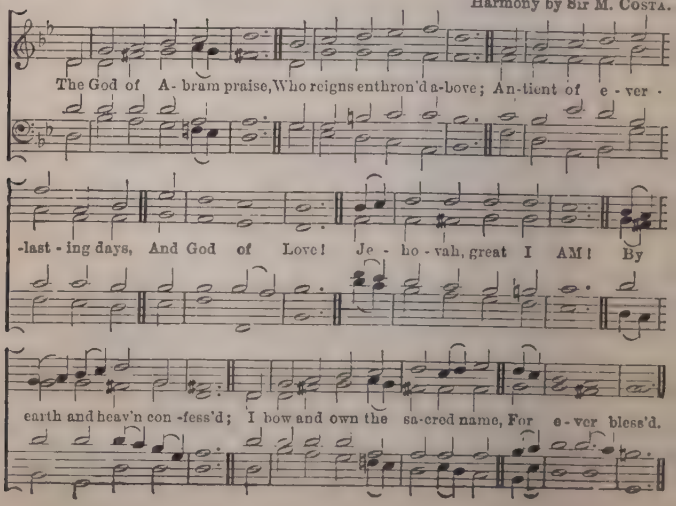

145 Bach. D.S.M.

German Chorale.

"Thou art gone up on high." Harmonised by J. S. Bach.

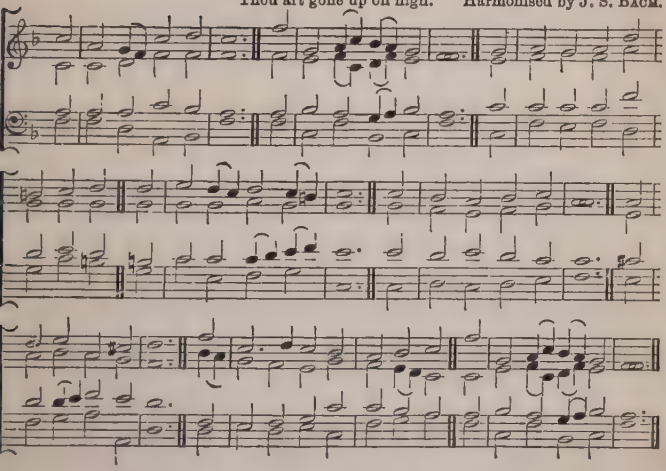

146 Fairfield. D.S.M.

"Give to the winds thy fears." Rev. P. La Trobe.

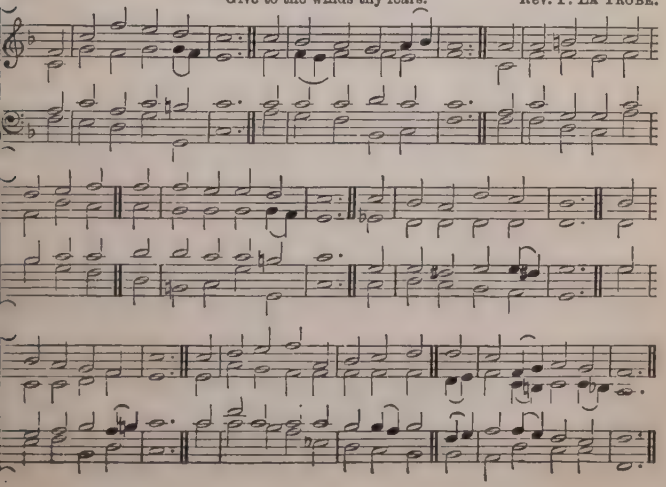

147 Ascalon. 6.6.8.6.6.8.

From the Congregational Psalmist, by permission.

How pleased and blest was I To hear the peo - ple cry,—
Come, let us seek our God to - day! Yes, with a cheer - ful zeal
We haste to Si - on's hill, And there our vows and ho - mage pay.

148 St. Vincent. 6.6.8.6.8.7.

A. Stone.

From E - gypt's bon - dage come, Where death and dark - ness reign,
We seek our new, our bet - ter home, Where we our rest shall gain,
Al - le - lu - ia! Al - le - lu - ia, We are on our way to God.

149 Lucca. 6.6.8.6.8.8. J. H. Schein.

Friend af - ter friend de - parts, Who hath not lost a friend?

There is no u - nion here of hearts, That finds not here an end.

Were this frail world our fi - nal rest, Liv - ing or dy - ing, none were blest.

150 Elvey. 6.6.10.6.6.10. Sir George Elvey.

Thou Who didst stoop be - low To drain the cup of woe, And wear the form of

frail mor - tal - i - - ty; Thy bless - ed la - bours done, Thy crown of

vic - t'ry won, Hast pass'd from earth, pass'd to Thy home on high.

151 Wittemburg. 6.7.6.7.6.6.6.6.

"Let all men praise the Lord." J. Chuger

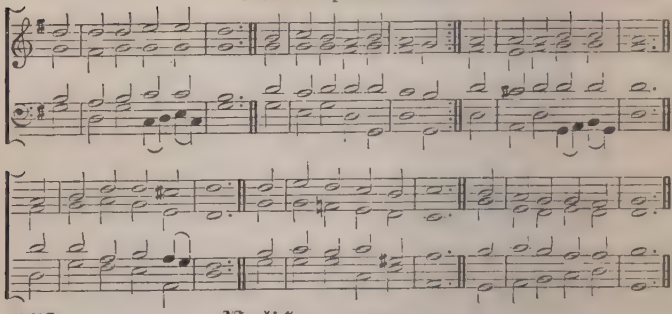

152 Halifax. 6.8.6.4.

From Congregational Church Music, by permission.

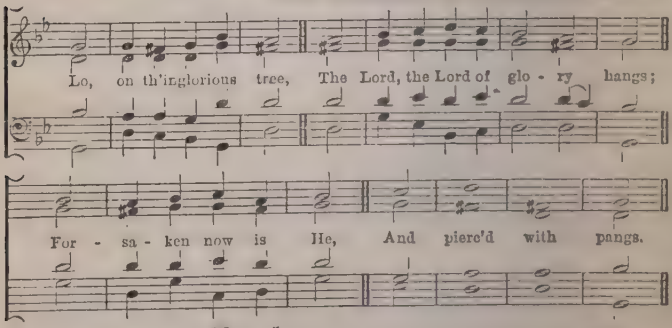

153 Homburg. 6.10.6.10.

A. R. Reinagle.

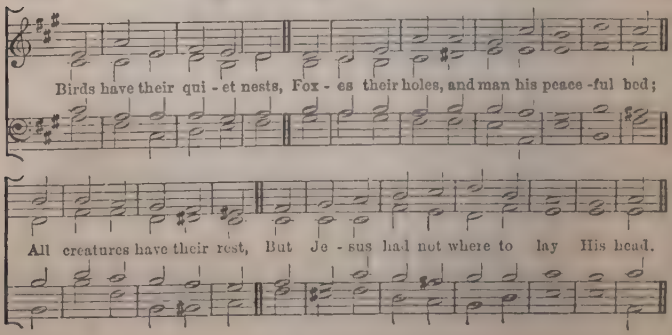

154 Easter Hymn. 7.4.7.4.7.4.7.4. HENRY CAREY.

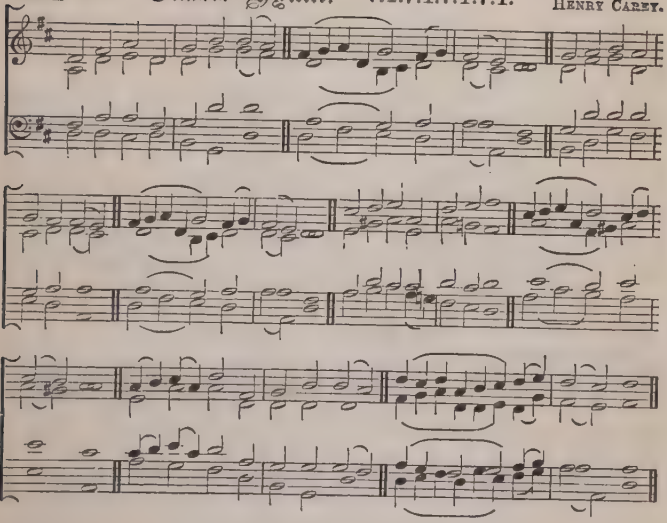

155 Easter Hymn. 7.4.7.4.7.4.7.4. W. H. MONK.

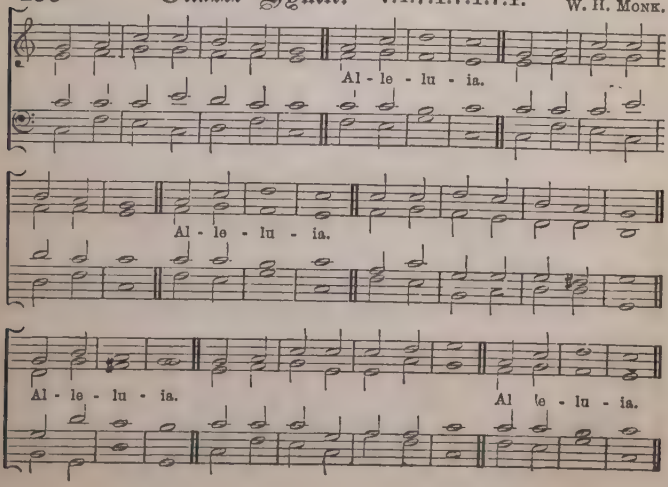

156 St. Alphege. 7.6.7.6.

Dr. Gauntlett.

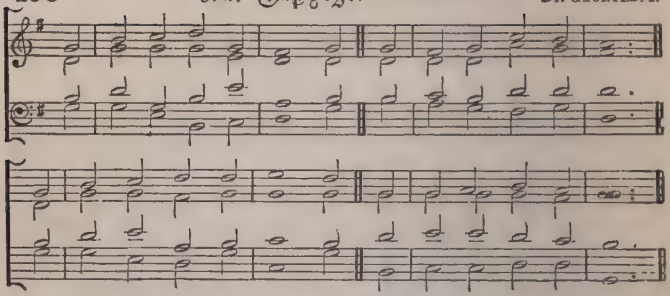

157 St. Philip. 7.6.7.6.

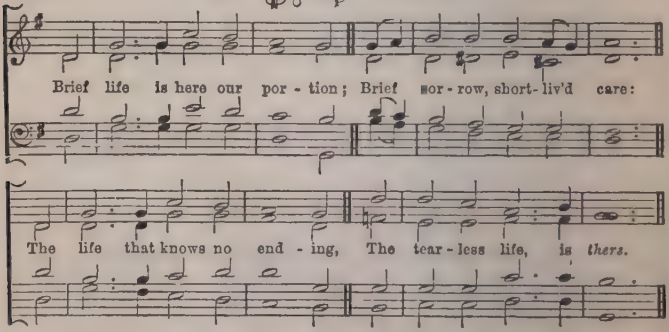

158 St. Alban's. 7.6.7.6.7.6.7.6.

"O sacred Head, once wounded."

Graun.

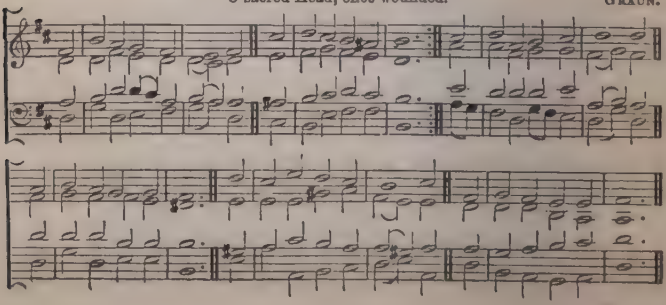

159 Ewing. 7.6.7.6.7.6.7.6.

A. Ewing.

Je - ru-sa-lem the gol-den, With milk and honey blest; Be-neath thy con-tem -

pla - tion Sink heart and voice op - prest: I know not, Oh, I know not, What

joys a-wait us there; What ra-diancy of glo - ry, What bliss beyond com-pare!

160 Missionary. 7.6.7.6.7.6.7.6.

Dr L. Mason.

Sometimes a light sur-pri-ses The Christian while he sings: It is the Lord, Who

ri - ses With heal-ing in His wings, When com-forts are de - clin - ing, He

grants the soul a - gain A sea-son of clear shining, To cheer it af-ter rain.

161 Munich. 7.6.7.6.7.6.7.6.

"For thee, O dear, dear Country." German Melody, 1643

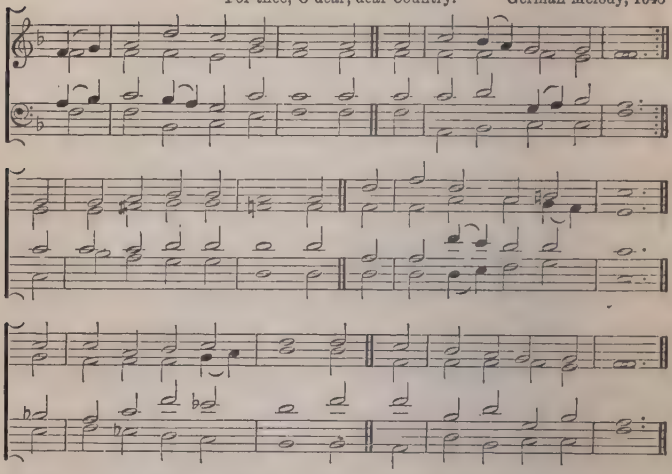

162 St. Theodulph. 7.6.7.6.7.6.7.6.

"From Greenland's icy mountains."

MELCHIOR TESCHNER, 1613.

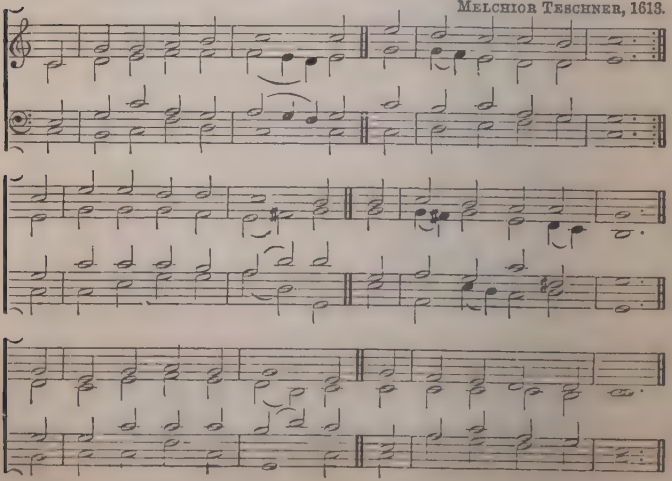

163 Holywell. 7.6.7.6.7.7. A. R. Reinagle.

Not Thy gar-ment's hem a-lone, My trembling faith would hold,
Though Di-vine com-pas-sion shone Be-neath its sa-cred fold:
Thou di'dst own her mute ap-peal, Who be-sought Thy pow'r to heal.

164 St. Saviour's. 7.6.7.6.7.7. From Mendelssohn.

In the day of thy dis-tress, May Je-ho-vah hear thee!
In the hour when dan-gers press, Ja-cob's God be near thee!
Send thee from His ho-ly place, Time-ly aid, or strength'ning grace!

165 Chesterfield. 7.6.7 6.7.7.7.6. Moravian.

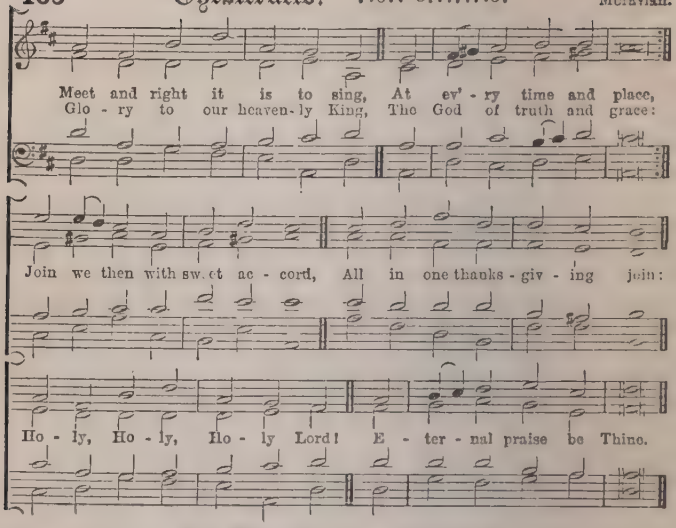

166 St. Hilary.—7.6.7.6.7.7.7.6. Rev. J. B. Dykes.

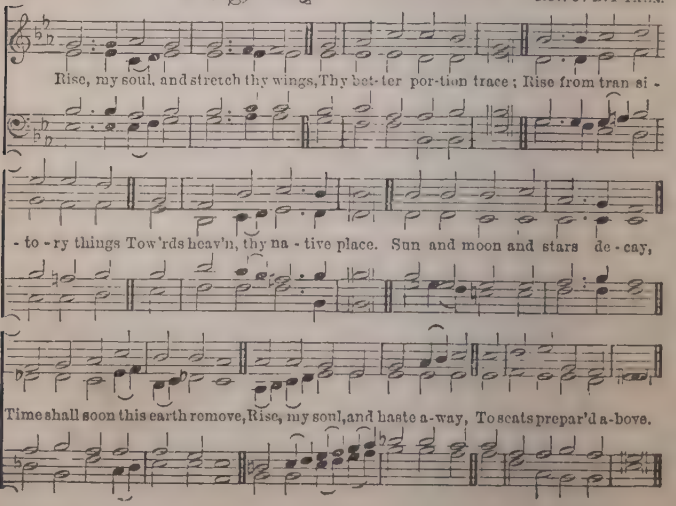

167 Atonement. 7.6.7.6.7.8.7.6.

Lamb of God, Whose bleed-ing love We now re-call to mind, Send the answer from a-bove, And let us mer-cy find; Think on us who think on Thee, And ev'-ry struggling soul release; O remember Cal-va-ry, And bid us go in peace.

168 Russell Place. 7.6.7.6.7.8.7.6. Sir W. S. Bennett.

Praise the Lord who reigns a-bove, And keeps His courts be-low; Praise Him for His boundless love, And all His great-ness shew; Praise Him for His no-ble deeds; O pra'se Him for His matchless power! Him, from Whom all good pro-ceeds, Let earth and heaven a-dore.

169 Capetown. 7.7.7.5.

FILITZ.

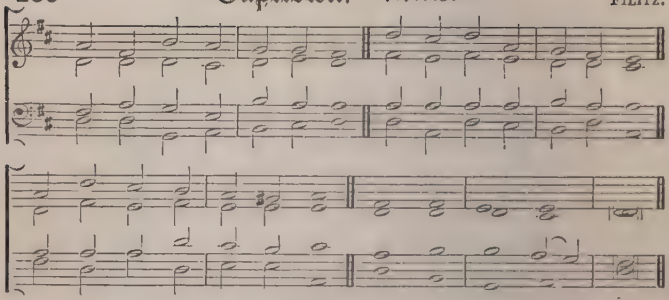

170 Ledbury. 7.7.7.5.

A. KING.

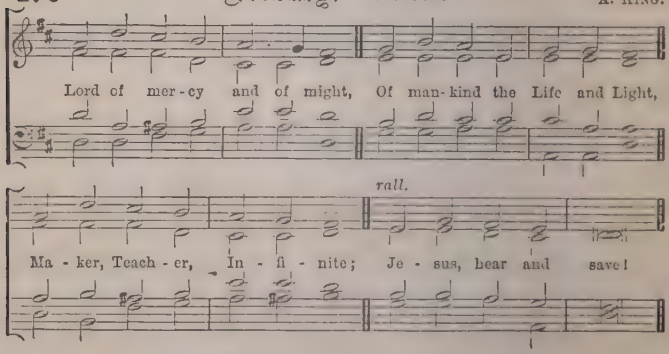

171 Bethany. 7.7.7.7.7.7.

"God of mercy, God of grace."

Moravian.

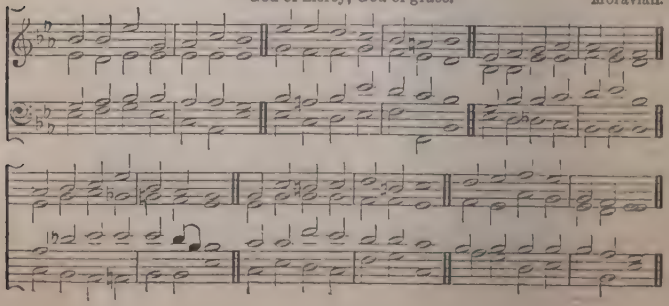

172 Dix. 7.7.7.7.7.7. German.

As with glad-ness men of old Did the guid-ing star be-hold;
As with joy they hail'd its light, Lead-ing on-ward, beam-ing bright;

So, most gra-cious Lord, may we E-ver-more be led to Thee.

173 Nassau. 7.7.7.7.7.7. J. Rosenmuller.

"Christ, Whose glory fills the skies."

174 Cassel. 7.7.7.7.7.7.

Fine.

D.C.

175 Spain. 7.7.7.7.7.7.

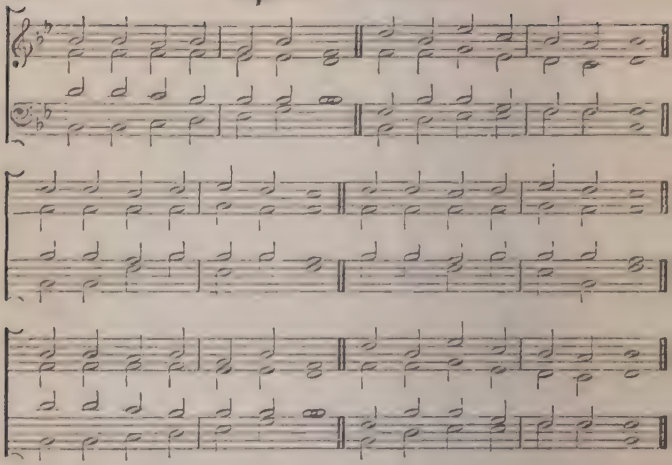

176 Wells. 7.7.7.7.7.7.

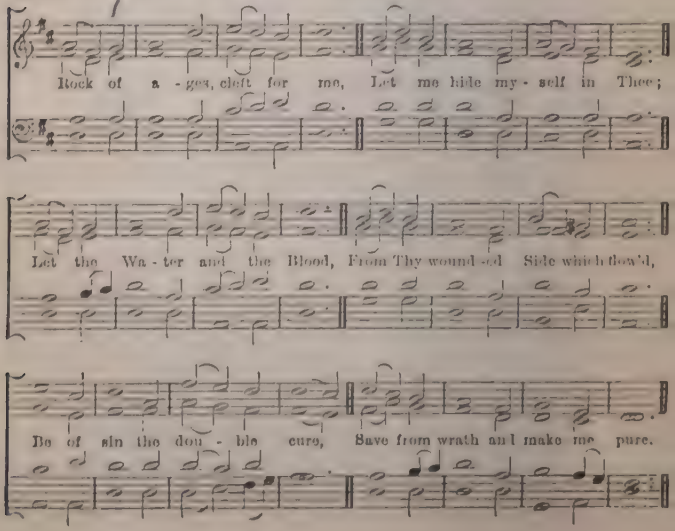

Coburg. 7.7.7.7.7.7.7.7.

H.R.H. the late Prince Consort.

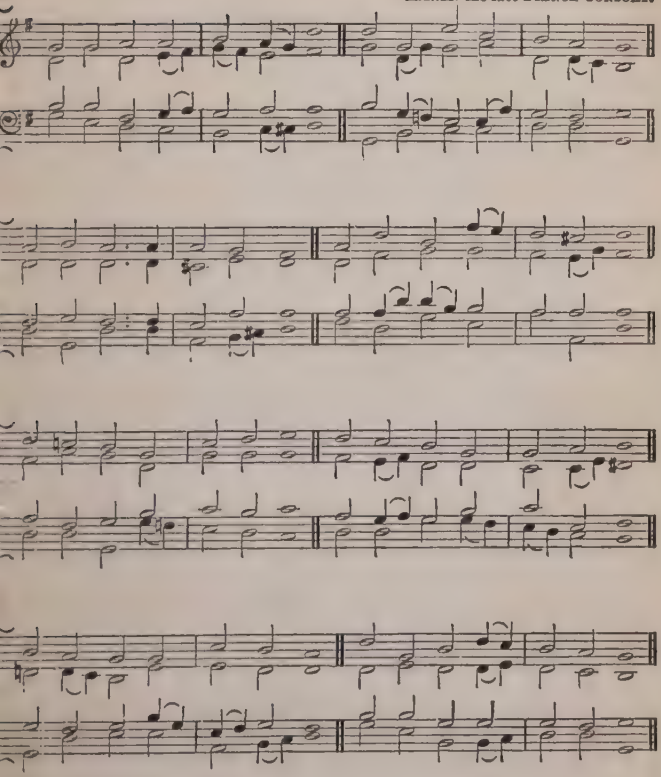

Come, ye thankful people, come,
Raise the song of Harvest-Home!
All is safely gathered in,
Ere the winter storms begin;
God, our Maker, doth provide
For our wants to be supplied;
Come to God's own temple, come;
Raise the song of Harvest-Home!

178 Christmas Hymn. MENDELSSOHN.

Hark! the he - rald-an - gels sing Glo - ry to the new-born King, Peace on earth, and

mer-cy mild, God and sin - ners re - con-ciled. Joy-ful, all ye na-tions, rise,

Join the triumph of the skies; With th'ange-lic host proclaim Christ is born in

Beth-le-hem. Hark! the he-rald - an - gels sing Glo - ry to the new-born King.

Organ Pedal.

179 Refuge. 7.7.7.7.7.7.7.7. J. SUMMERS.

Je - sus, Re - fuge of my soul, Let me to Thy bo - som fly,

While the near - er wa - ters roll, While the tem - pest still is high;

Hide me, O my Sa- viour! hide, Till the storm of life be past;

Safe in - to the ha - ven guide, O re - ceive my soul at last!

180 Syria. 7.7.7.7.7.7.7.7.

Ho - ly, Ho - ly, Ho - ly, Lord God of Hosts, when heav'n and earth

Out of dark - ness, at Thy word, Is - sued in - to glo - rious birth:

All Thy works a - round Thee stood, And Thine eye be - held them good,

While they sang with sweet ac - cord, Ho - ly, Ho - ly, Ho - ly Lord.

181 Tichfield. 7.7.7.7.7.7.7.7.

From "Crown of Jesus" Music.

Saviour, when in dust to Thee Low we bow th'a-dor-ing knee; When, repentant,

to the skies Scarce we lift our weeping eyes, Oh, by all Thy pains and woe Suffer'd once for

man be-low, Bending from Thy throne on high, Hear our so-lemn Li-ta-ny.

182 Peter's Bill. 7.7.7.7.8.7.

R. A. Firth.

Thou Who didst for Pe-ter's faith Kind-ly con-des-cend to pray!

Thou Whose lov-ing kind-ness hath Kept me to the pre-sent day!

Kind Conduc-tor, Kind Con-duc-tor, Still di-rect my de-vious way.

183 Glentworth. 7.7.7.7.8.8.

J. Summers.

On-ward let my chil-dren go, God the Lord com-mands us so;

Though the path be through the sea, Lit-tle flock, what's that to thee?

On-ly trust His love un-bound-ed, Thou shalt ne-ver be confound-ed.

184 Florence. 7.7.7.8.8.8.

A. R. Reinagle.

Lord, we raise our cry to Thee, Like the blind be-side the way;

Make our dark-en'd souls to see The glo-ry of Thy per-fect day;

O Lord, re-buke our sul-len night, And give Thy-self un-to our sight.

185 Postwithiel. 7.7.8.7.7.7.8.7. J. Turle.

Head of the Church tri - um-phant, We joy - ful-ly a - dore Thee;

Till Thou ap - pear, Thy mem-bers here Shall sing like those in glo - ry;

We lift our hearts and voi - ces, With blest an - ti - ci - pa - tion;

And cry a - loud, and give to God The praise of our sal - va - tion.

186 Mercy. 7.8.7.8. J. C. Kittel.

Jesus lives! no long-er now Can thy terrors, Death, ap-pal us; Je-sus lives! and

this we know, Thou, O Grave, canst not en-thral us. Al - le - lu - ia.

187 Knowlton. 7.8.7.8. DR. GAUNTLETT.

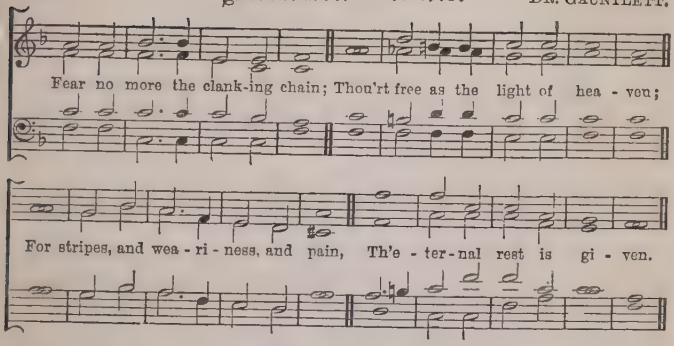

188 Braine, No. 22. 8.4.8.4.8.8.8.4.

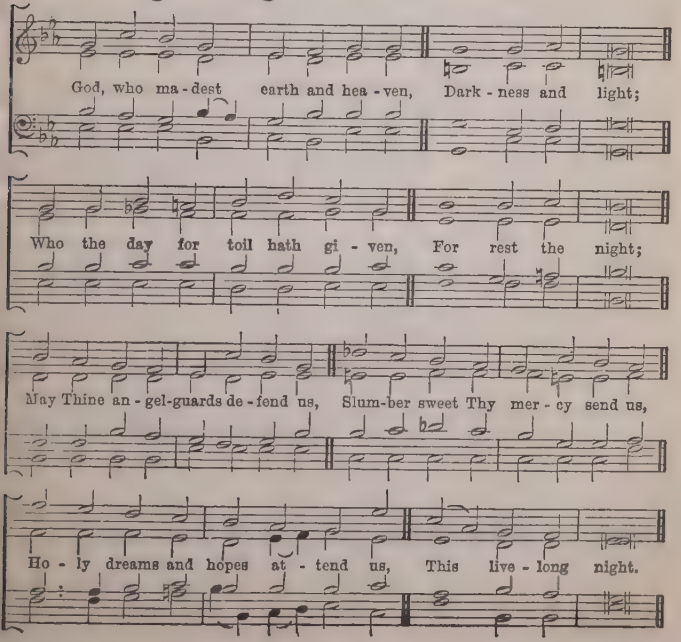

189 St. Cuthbert. 8.6.8.4.

Rev. J. B. Dykes.

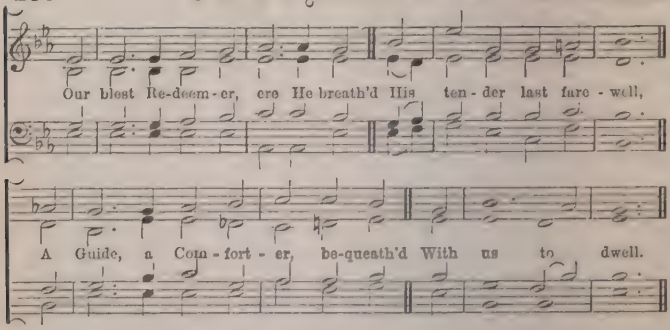

190 Allhallows. 8.6.8.6.8.6.

A. H. Brown.

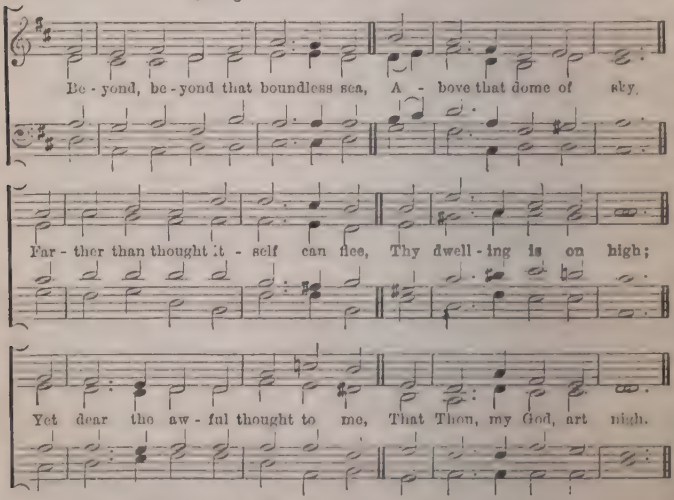

191 Spohr.—8.6.8.6.8.6., (or C.M. omitting * to *.)

From Spohr.

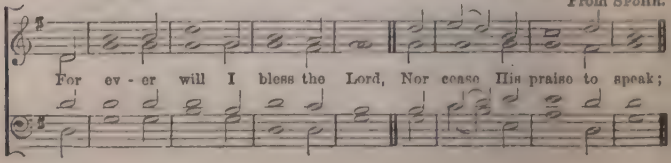

My song His good-ness shall re - cord, That the oppressed and weak

May trust in Him, Who will re - ward The hum - ble and the meek.

192 St. Matthew. D.C.M.

Dr. Croft.

193 Ash. D.C.M. English Psalter, 1562.

When as we sat in Ba - by - lon, The ri - vers round a - bout,

And in re-mem-brance of Si - on, The tears for grief burst out;—

We hanged our harps and in - stru-ments The wil - low trees up - on;

For in that place men for their use Had plant - ed ma - ny one.

194 Brunswick. 8.6.8.6.8.8. From HANDEL.

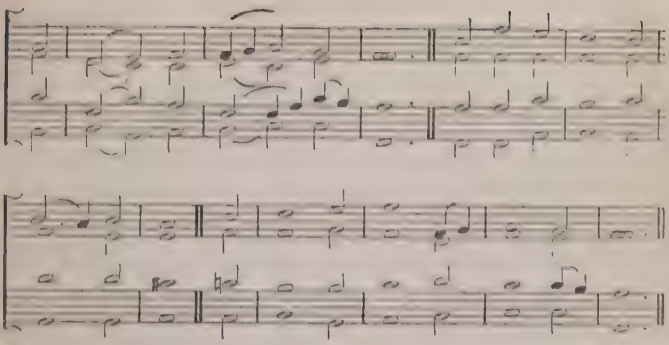

195 **Palmyra.** 8.6.8.6.8.8. J. Summers.

Thou art the E - ver - last - ing Word, The Fa - ther's on - ly Son;

God, man - i - fest - ly seen and heard, And Heav'n's be - lov - ed One.

Wor - thy, O Lamb of God, art Thou, That ev' - ry knee to Thee should bow.

196 Royal Fort. 8.6.8.8.6.

E. J. Orchard.

Eternal Light!

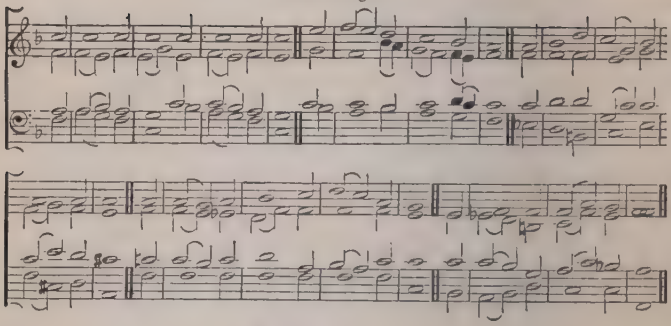

197 Hulme. 8.6.6.

J. C. Ebeling.

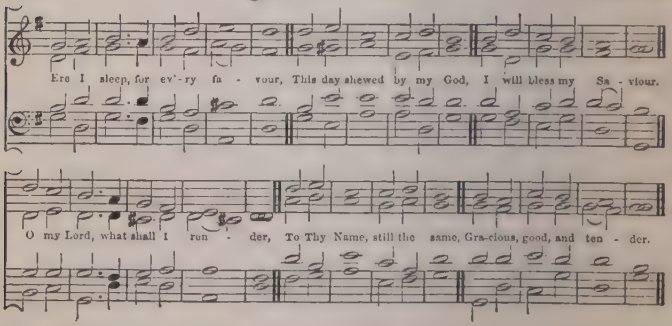

198 Batavia. 8.7.8.7.

German.

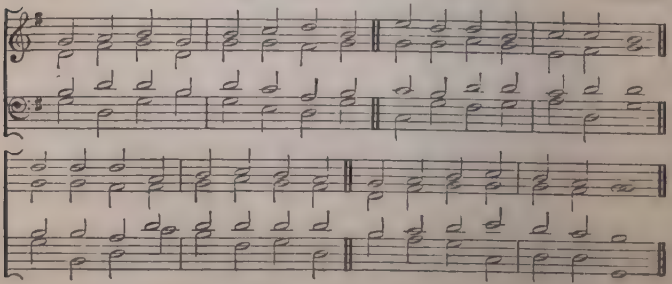

199 Canterbury. 8.7.8.7. Rev. C. J. La Trobe.

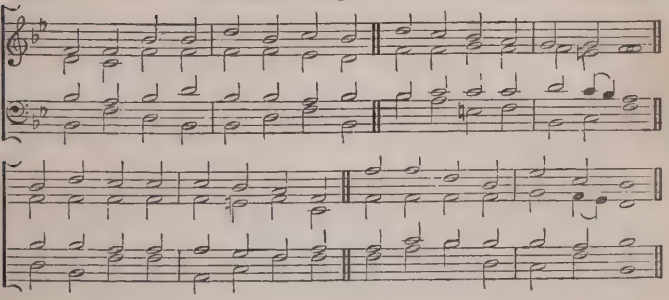

200 Mariners'. 8.7.8.7.

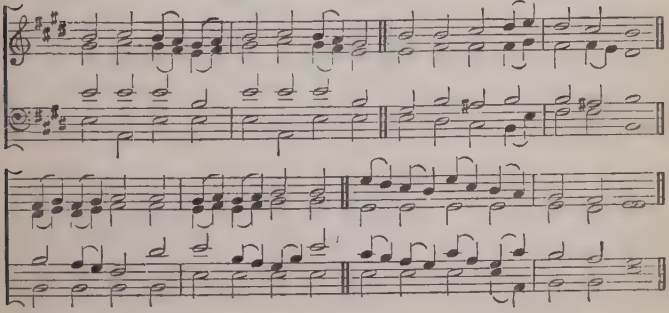

201 Pange lingua. 8.7.8.7. Ancient Latin Hymn.

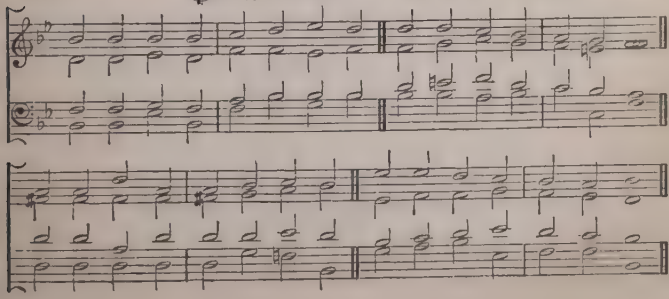

202 Sardis. 8.7.8 7.

From Beethoven.

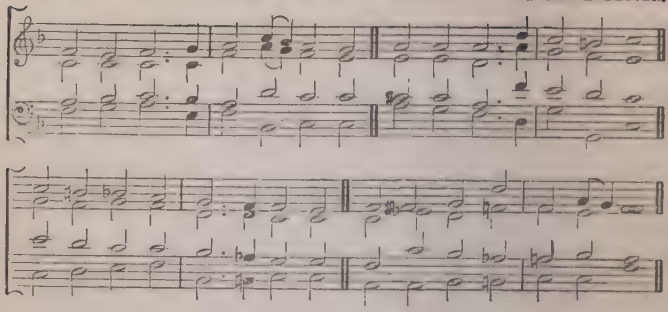

203 Sharon. 8.7.8.7.

Dr. Boyce.

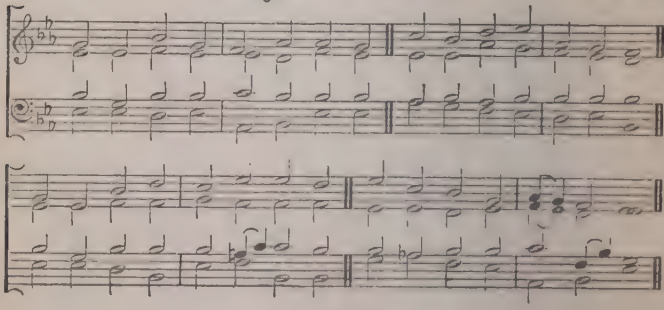

204 St. Oswald. 8.7.8.7.

Rev. J. B. Dykes

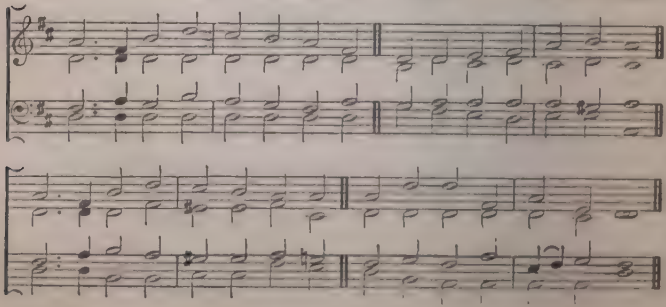

205 Solicitude. 8.7.8.7.7.7. J. Daniell.

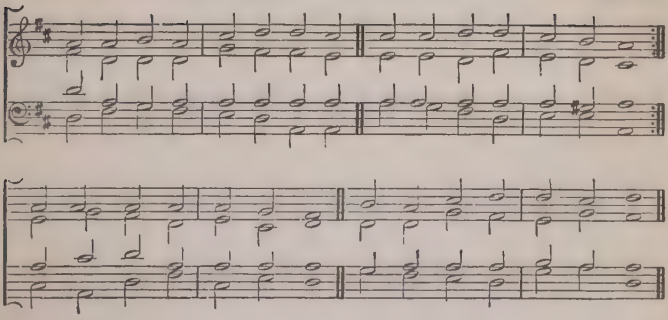

206 Evensong. 8.7.8.7.7.7. J. Summers.

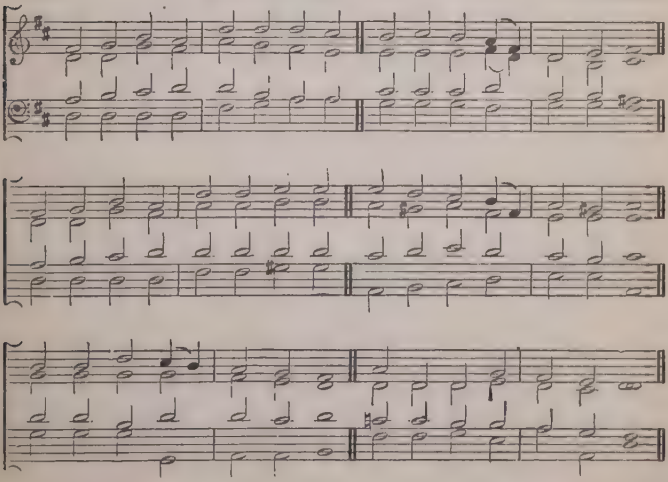

Through the day Thy love has spared us,
Now we lay us down to rest;
Through the silent watches guard us,
Let no foe our peace molest;
Jesu, Thou our guardian be;
Sweet it is to trust in Thee.

207 Benediction. 8.7.8.7.8.7.

S. Webbe.

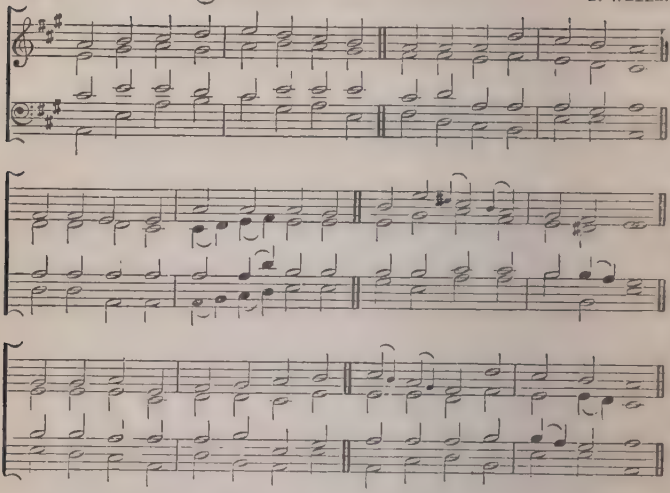

208 Dismissal. 8.7.8.7.8.7.

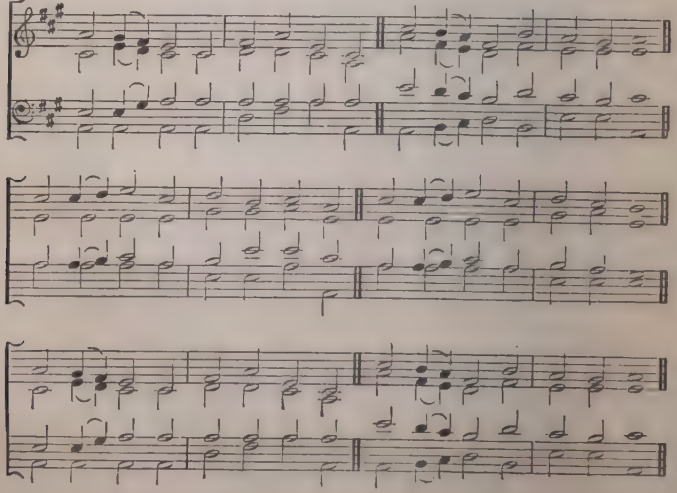

209 Vogler. 8.7.8.7.8.7.

The Abbé VOGLER.

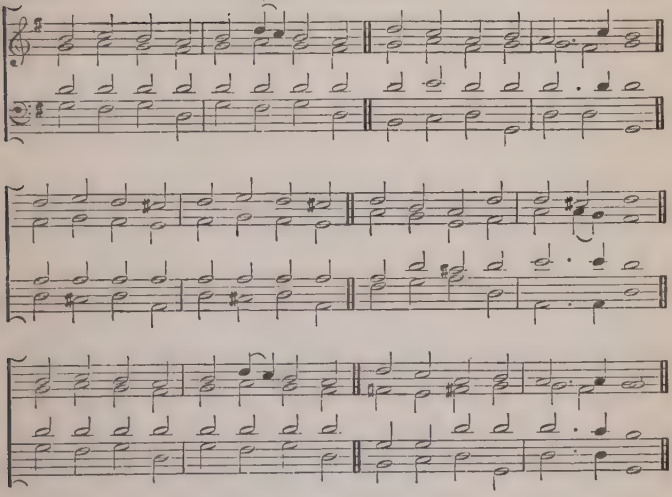

210 St. Werburgh. 8.7.8.7.8.7.

S. WEBBE.

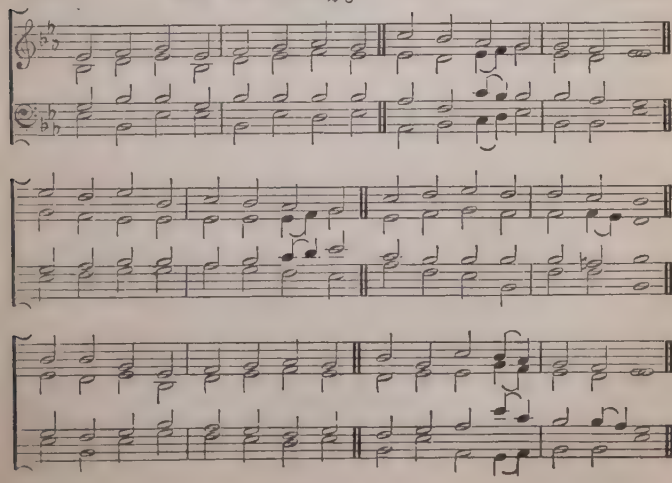

211 Zurich. 8.7.8.7.8.7. or 7.7.

J. Schop, 1640.

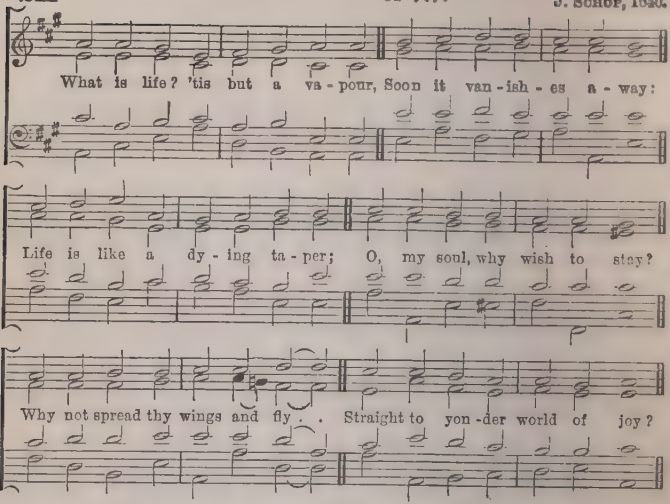

212 Hanover Palace. 8.7.8.7.7.7.4.4.7.7.

His Majesty George V., King of Hanover.

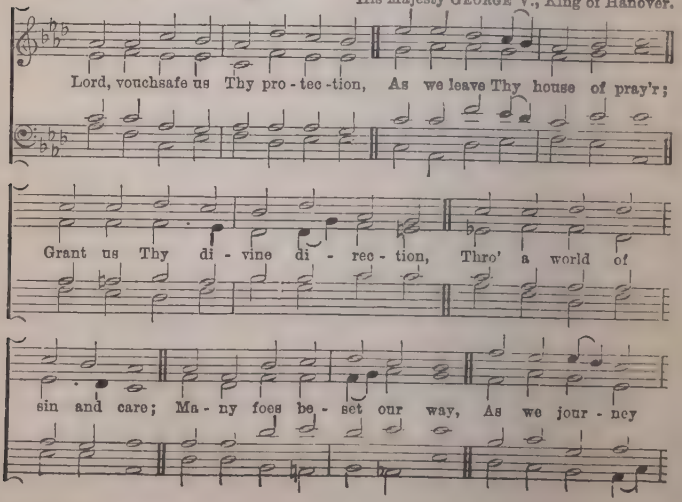

day by day: But pos-sess-ing Thy good blessing, We shall reach the

heav'n - ly shore, Where temp - ta - tions vex no more.

213 Granta. 8.7.8.7.8.7.8.7. Dr. T. A Walmisley.

Come, Thou long ex - pect-ed Je - sus, Born to set Thy peo - ple free;

From our fears and sins re-lease us: Let us find our rest in Thee.

Israel's strength and con - so - la - tion, Hope of all the earth Thou art:

Dear de - sire of ev' - ry na - tion, Joy of ev' - ry long-ing heart.

214 Tantum ergo. 8.7.8.7.8.7.8.7.

V. Novello.

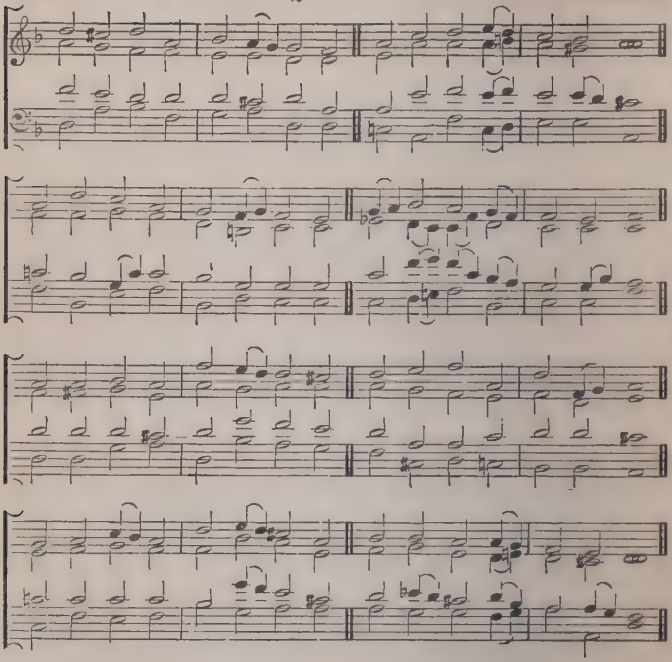

215 Vesper. 8.7.8.7.8.7.8.7.

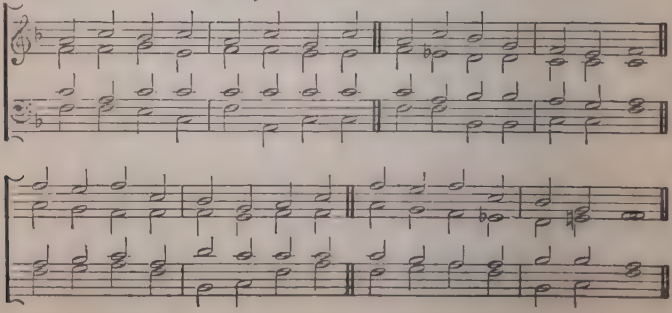

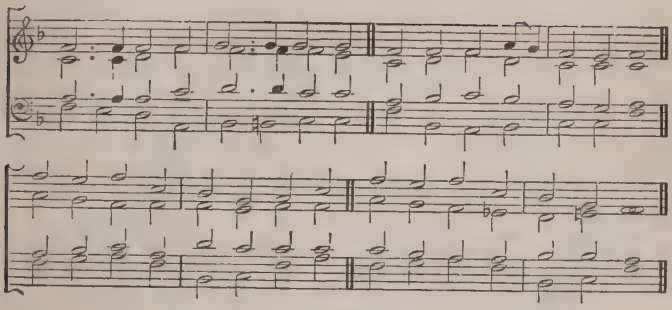

216 Stanmore. 8.7.8.7.6.6.8.8.

A. Gilbert.

I lay me down in peace to sleep, To Thee I would com-mend me;

I trust my Guardian Thou wilt keep, And in this night de-fend me:

Of death I'm not a-fraid, Nor world, nor hell I dread;

For who with Je-sus shuts his eyes, He al-so shall with Je-sus rise.

217 Luther's Hymn. 8.7.8.7.8.8.7. (or, 8.8.8.8.8.)

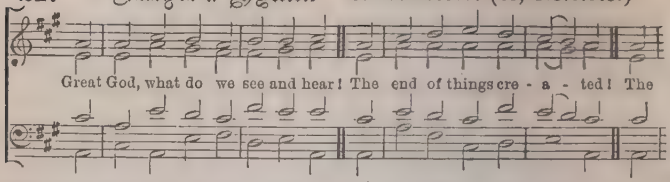

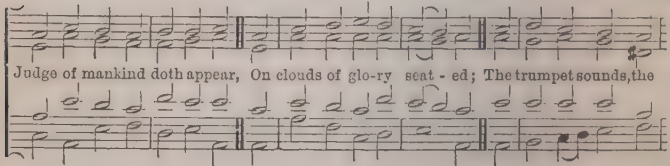

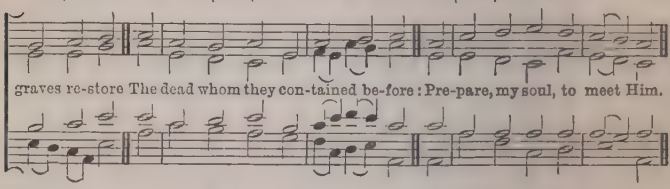

218 Zoheleth. 8.7.8.7.8.8.7. Rev. W. H. Havergal.

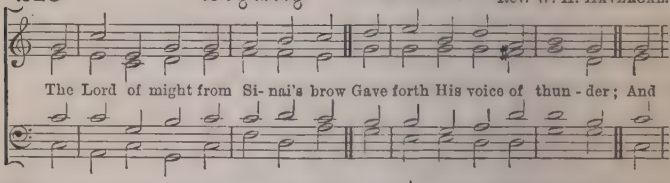

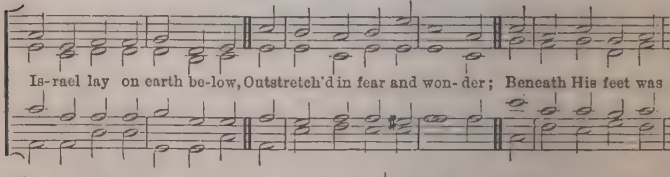

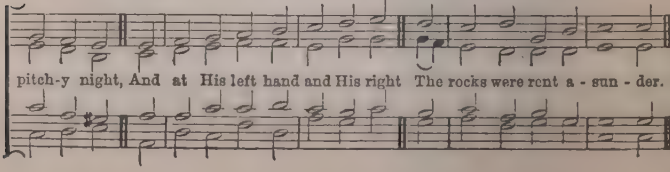

219 Drayton. 8.8.6.8.8.6.

Moravian

O Lord, how hap-py should we be, If we could cast our care on Thee,
If we from self could rest; And feel, at heart, that One a-bove,
In per-fect wis-dom, per-fect love, Is work-ing for the best!

220 Inspruck. 8.8.6.8.8.6.

German Chorale.
Harmony by C. H. Rink.

That Thou, O Lord, art ev-er nigh, Though veil'd in aw-ful ma-jes-ty,
Thy migh-ty works de-clare; Thy hand this earth-ly frame up-holds,
Thine eye the u-ni-verse be-holds With pro-vi-den-tial care.

221 Pembroke. 8.8.6.8.8.6.

J. Foster.

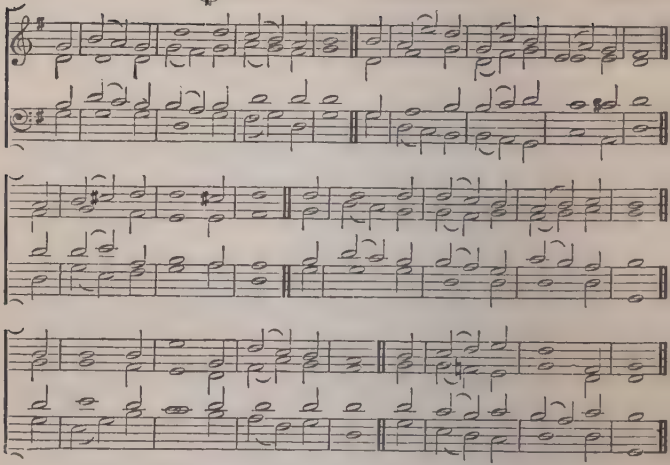

There is a Dwelling-place above;—
Thither, to meet the God of love,
The poor in spirit go;
There is a Paradise of rest;—
For contrite hearts and souls distrest
Its streams of comfort flow.

222 Stabat mater. 8.8.7.

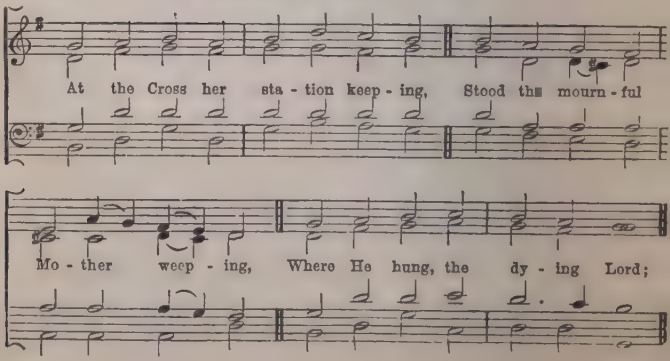

223 Winter. 8.8.7.

From WINTER.

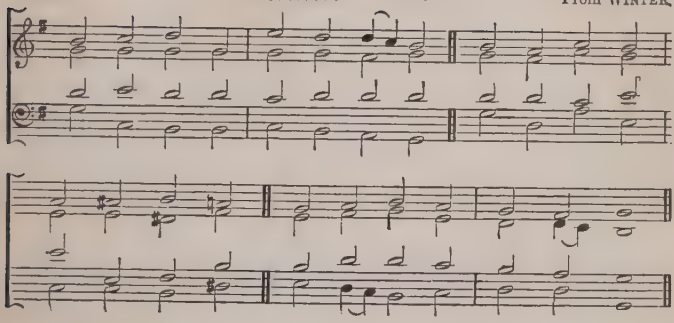

224 Rink. 8.8.7.8.8.7.8.8.8.

German Chorale.
Harmony by C. H. RINK.

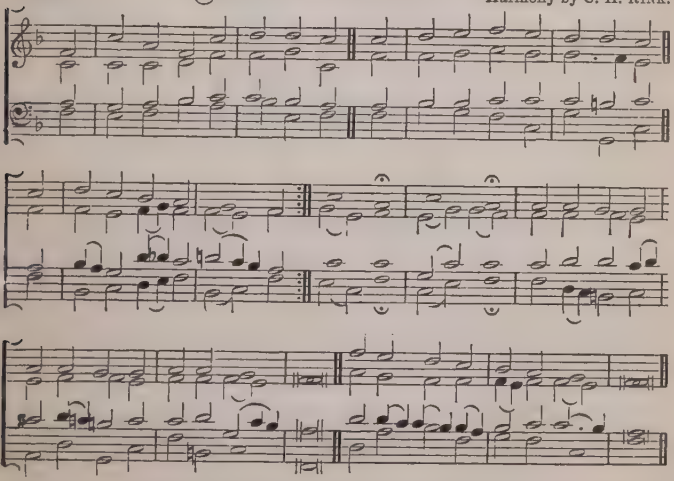

Behold how glorious is yon sky;
Lo! there the righteous never die,
  But dwell in peace for ever;
Then who would wear this earthly clay,
When bid to cast life's chains away,
  And win Thy gracious favour?
    Holy, Holy, O forgive us,
And receive us, Heavenly Father,
When around Thy throne we gather

225 St. Aidan. 8.8.8. (Iambic.)

Hon. and Rev. F. R. Grey.
Arranged by Rev. J. B. Dykes.

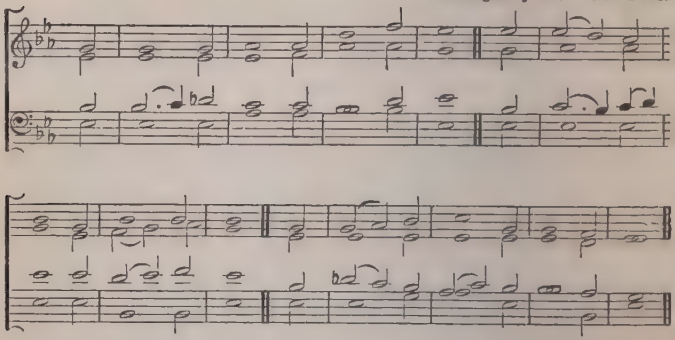

O God of life, Whose power benign
Doth o'er the world in mercy shine,
Accept our praise, for we are Thine.

226 Avignon. 8.8.8.6.

Triller, 1559

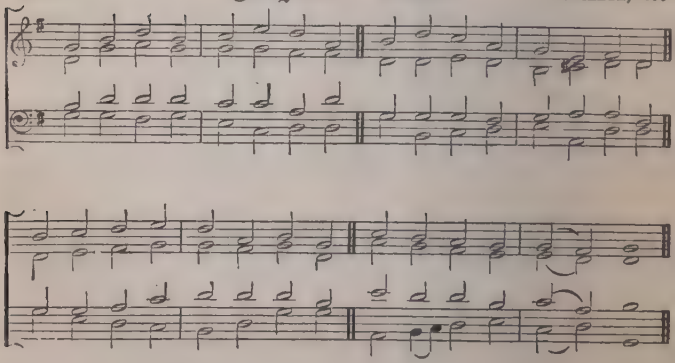

Lo, the storms of life are breaking,
Faithless fears our hearts are shaking,
For our succour undertaking,
Lord and Saviour, help us.

Dies Iræ. (8.8.8. Trochaic.)

ARTHUR HENRY BROWN.

mf

Day of Wrath! O day of mourn-ing! See ful-filled the

pro-phet's warn-ing! Heav'n and earth in ash-es burn-ing.

cres - - cen - - do.

p

v. 18. Ah! that day of tears and mourning! From the dust of earth re-turn-ing.

p

f *ff* *dim.*

Man for judgment must pre-pare him; Spare, O God, in mer-cy spare him!

pp *cres.* *dim.*

Lord, all pity-ing, Je-su blest, Grant him Thine e-ter-nal rest. A-men.

228 St. Fabian. 8.8.8.6.

J. Summers.

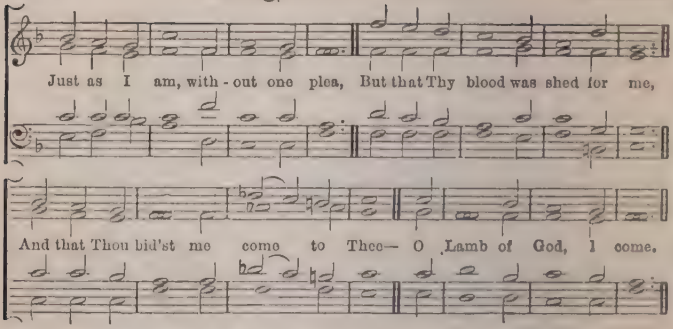

229 Silverstone. 8.8.8.6.

T. M. Mudie.

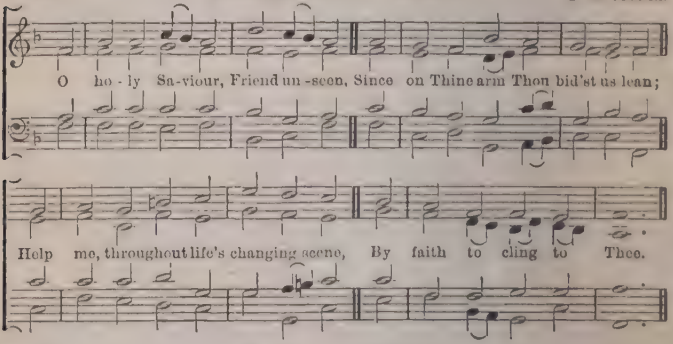

230 David. 8.8.8.8.

From Handel.

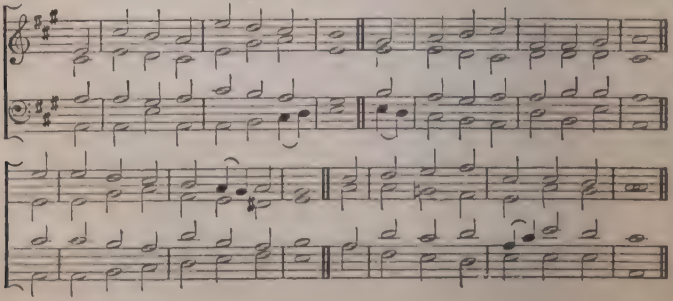

231 Doncaster. 8.8.8.8. Adapted from Dr. Miller.

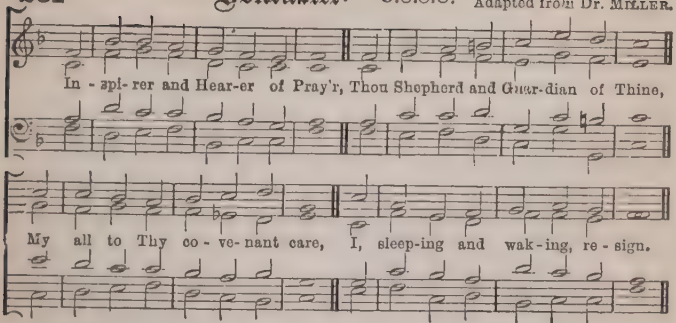

232 Oberlin. 8.8.8.8.6.

"O Lord, Thy heavenly grace impart." Dr. S. Elvey.

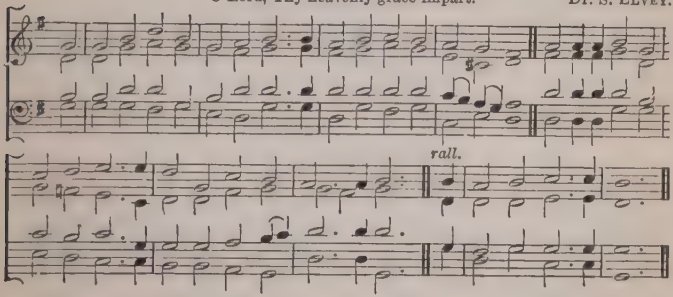

233 Hosanna. 8.8.8.8.7.

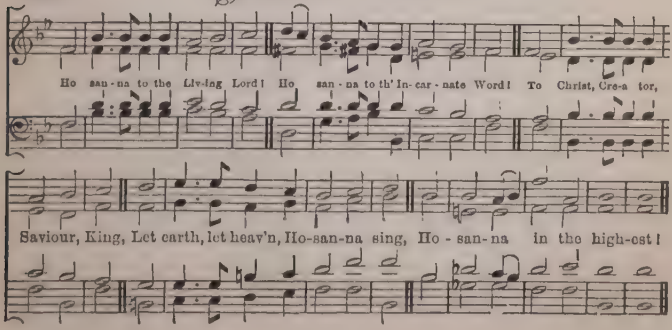

234 Worms. 8.8.8.8.6.6.6.6.8

M. Luther.

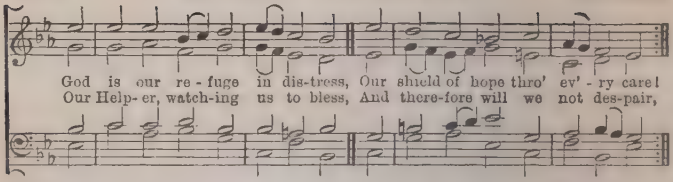

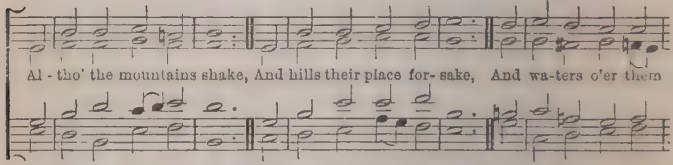

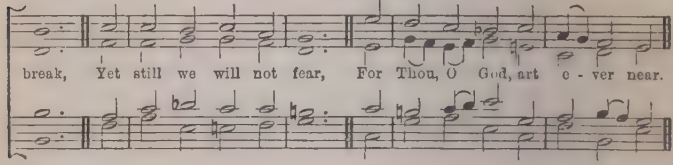

235 Eaton. 8.8.8.8.8.8.

Wyvill.

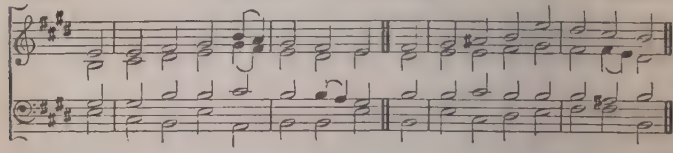

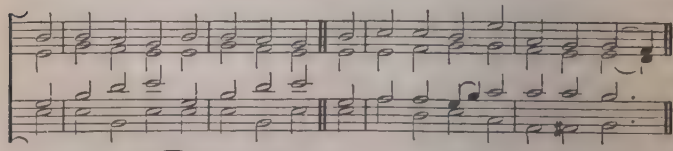

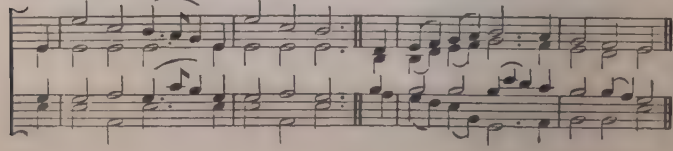

236 Halle. 8.8.8.8.8.8. H. Kugelmann, 1540.

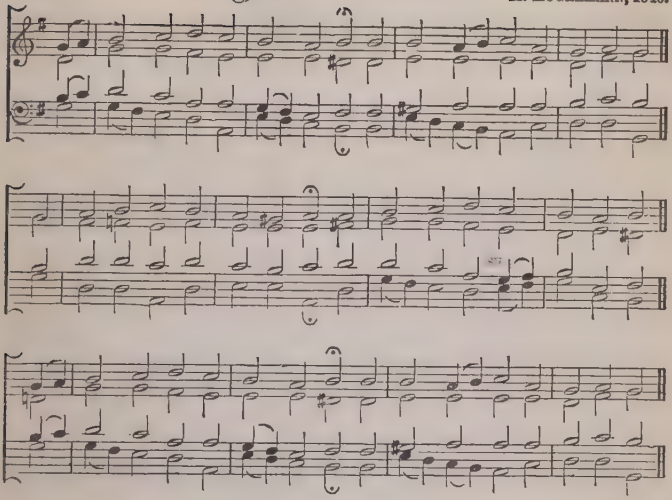

237 Hereford. 8.8.8.8.8.8. Rev. P. La Trobe.

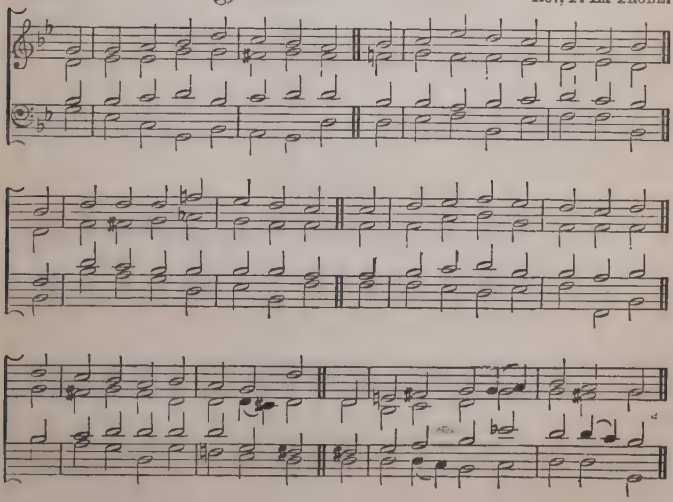

238 Rochester. 8.8.8.8.8.8.

V. Novello.

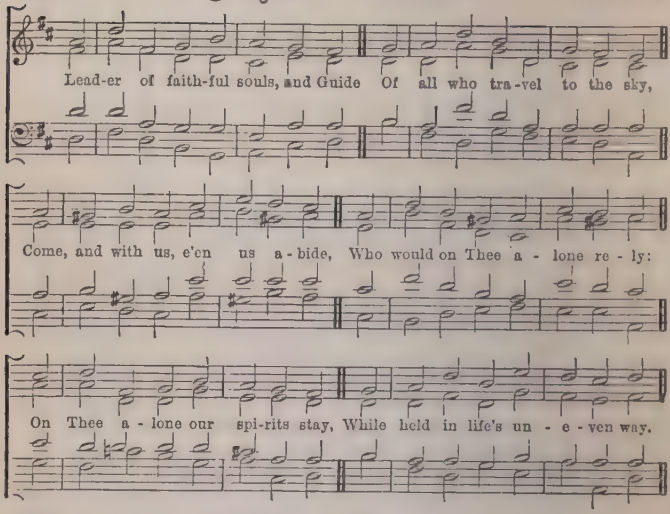

239 Stella. 8.8.8.8.8.8.

"Sweet Saviour, bless us ere we go."

From "Crown of Jesus" Music, by permission.

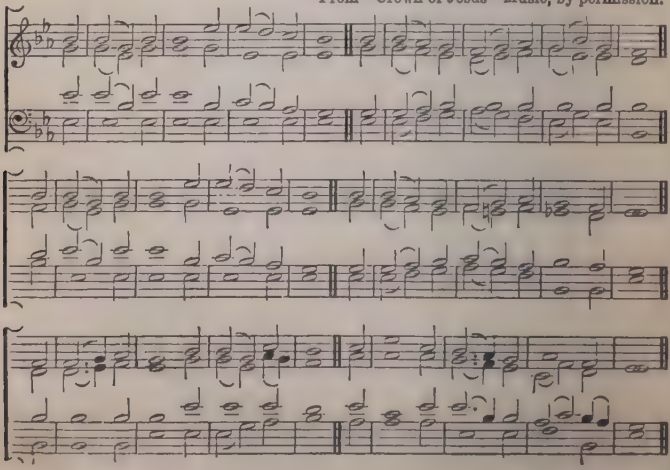

240 Braine, No. 30. 8.8.8. 8.8.8.

O God of gods, in whom combine The heights and depths of love di-vine,
With thankful hearts to Thee we sing; To Thee our long-ing souls a-spire,
In fer-vent flames of strong de-sire; Come, and Thy sa-cred unc-tion bring.

241 Swiss Tune. 8.8.8. 8.8.8.

I'll praise my Ma-ker with my breath; And when my voice is lost in death,
Praise shall em-ploy my no-bler powers; My days of praise shall ne'er be past,
While life, and thought, and be-ing last, Or im-mor-tal-i-ty en-dures.

242 Hayes. D.L.M.

From BEETHOVEN.
Arranged by W. R. BRAINE.

He dies, the Friend of sin-ners dies; Lo! Sa-lem's daughters weep a-round;

A so-lemn darkness veils the skies; A sud-den trembling shakes the ground.

Ye saints, with contrite hearts re-view, How He beneath your bur-dens groaned,

Not tears, but blood, He wept for you, And for a guil-ty world a-toned.

243 Patten. D.L.M.

W. PATTEN.

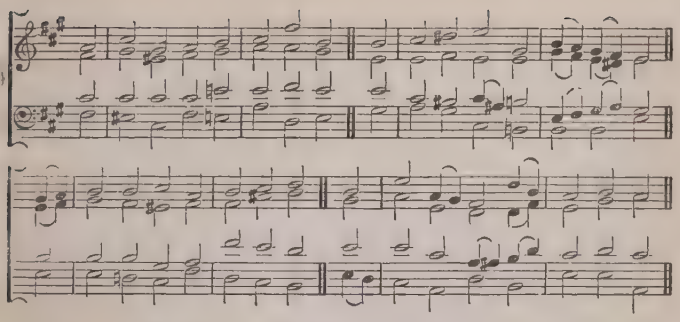

244 Cowley. 8.8.8.8.8.8.8.8. (peculiar.)

H. B. WALMISLEY.

This God is the God we a - dore, Our faith -ful un -change-a - ble Friend;

Whose love is as great as His pow'r, And knows nei-ther mea-sure nor end.

'Tis Je - sus, the First and the Last, Whose Spi - rit shall guide us safe home;

We'll praise Him for all that is past, And trust Him for all that's to come.

245 Watford. 9.6.9.6.9.6.9.6. German Chorale.

O shew me not my Saviour dy - ing, As on the Cross He bled;

Nor in the tomb, a cap - tive ly - ing, For He has left the dead:

Then bid me not that form ex - tend - ed, For my Re - deem - er own;

rall.

Who, to the high - est heav'ns as - cend - ed, In glo - ry fills the throne.

246 Ellesmere. 9.8.9.8. From MENDELSSOHN.

Bread of the world, in mer - cy broken, Wine of the soul, in mer-cy shed,

By Whom the words of life were spo - ken, And in Whose death our sins are dead;

247 Gotha. 9.8.9.8. H.R.H. the late Prince Consort.

There is a rest from sin and sor-row; There is a land of per-fect peace;
In pa-tience wait, a bright-er mor-row Shall bid thy toils and con-flicts cease.

248 Bremen. 9.8.9.8.8.8. German Chorale. Harmony by C. H. Rink.

To Thee, O Lord, I yield my spi-rit, Who break'st in love this mor-tal chain;
My life I but from Thee in-he-rit, And death be-comes my chiefest gain.
In Thee I live, in Thee I die, Con-tent—for Thou art e-ver nigh.

249 Toulon. 10.10.10.10. C. Goudimel.

* A-bide with me, fast falls the e-ventide; The darkness thickens; Lord, with me a-bide:
When o-ther helpers fail, and comforts flee, Help of the helpless, O a-bide with me.

* *To these words Chant No. 262 is also suitable.*

250 Yorkshire. 10.10.10.10.10.10. Dr. Wainwright.

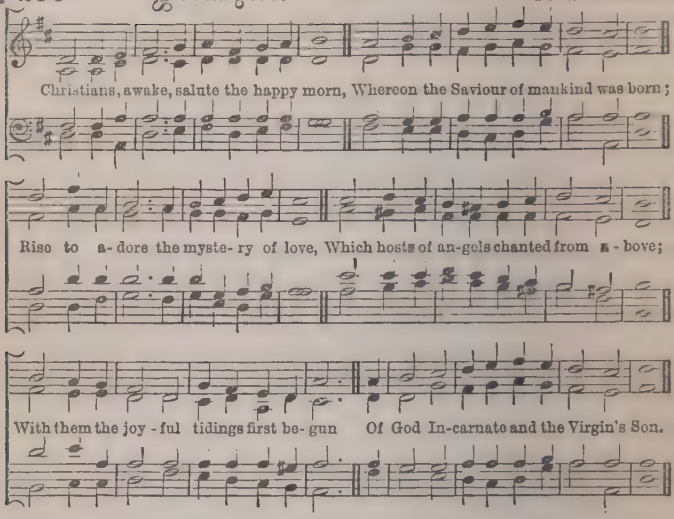

251 Streatham. 10.10.10.10.11.11. Rev. G. T. Driffield.

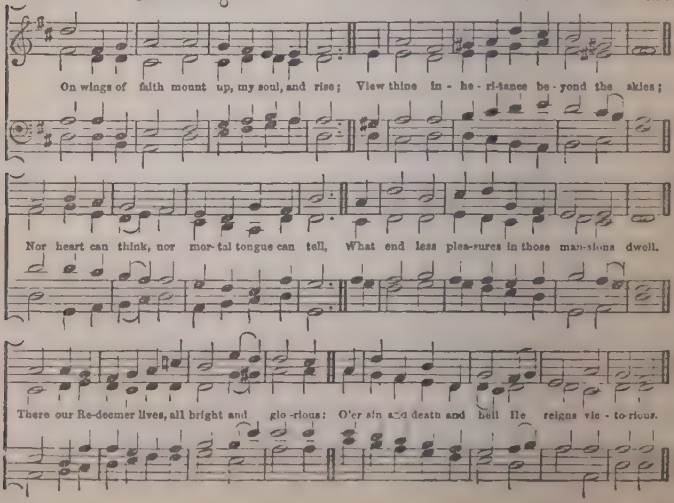

252 Epiphany Hymn. 11.10.11.10.

Rev. J. F. Thrupp, 1843.

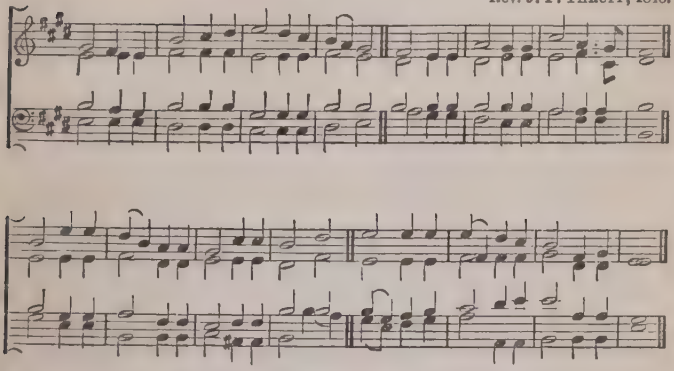

Brightest and best of the sons of the morning,
Dawn on our darkness and lend us Thine aid:
Star of the East, the horizon adorning,
Guide where our infant Redeemer is laid.

253 Springfield. 11.10.11.10.

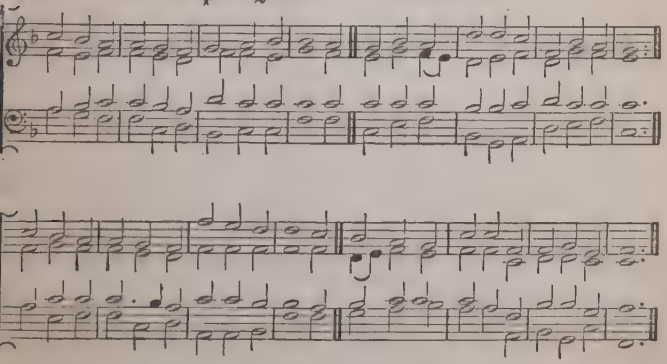

Come, ye disconsolate, where'er ye languish,
Come, at the throne of God fervently kneel;
Here bring your wounded hearts, here tell your anguish,
Earth has no sorrow that Heav'n cannot heal.

254 Arley. 11.10.11.10.10.10. A. Stone.

Draw near, ye wea-ry, bow'd and bro-ken-heart-ed; Ye on-ward trav'llers

to a peace-ful bourne: Ye from whose path the light hath all de-part-ed:

And ye who're left in so-li-tude to mourn: Though o'er your spi-rits

hath the storm-cloud swept, Sa-cred are sorrow's tears—since Je-sus wept.

255 Trinity. 11.12.12.10.

"Holy, Holy, Holy! Lord God Almighty!" A. Stone.

255 (2nd Tune.) Trinity. 11.12.12.10.

J. Hopkins.

Ho - ly, Ho - ly, Ho - ly! Lord God Al - migh - ty! Grate - ful - ly a

- dor - ing, our song shall rise to Thee. Ho - ly, Ho - ly, Ho - ly! mer - ci - ful and

migh - ty, God in Three Per - sons, Bless-ed Tri - ni - ty!

256 Ems. 13.11.13.12.

German Chorale.

Thou art gone to the grave, but we will not de - plore thee, Tho' sor-row and

dark-ness en - com - pass the tomb; The Sa - viour hath pass'd thro' its

por- tals be - fore thee; And the lamp of His love was thy guide thro' the gloom.

257 Adeste Fideles. (Irregular.) J. Reading, 1690-1760.

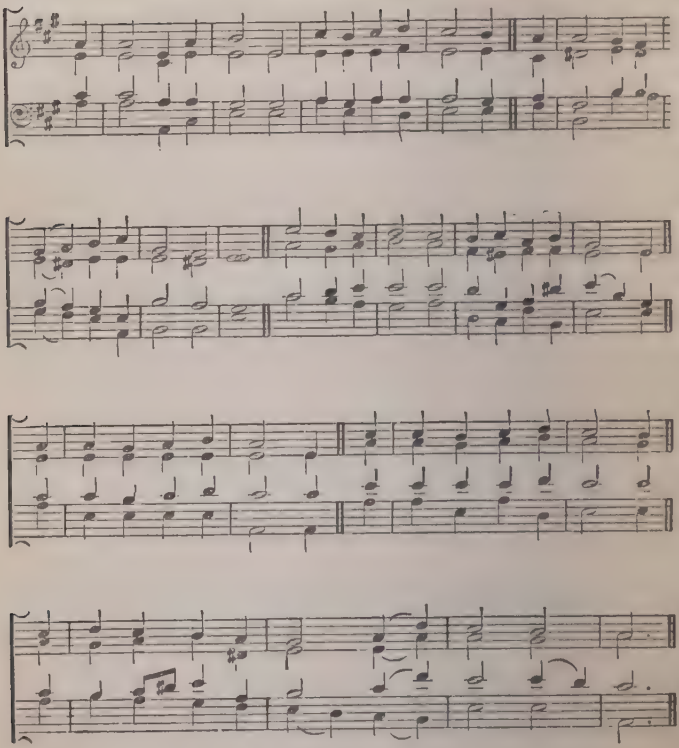

O come, all ye faithful, joyful and triumphant;
O come ye, O come ye to Bethlehem;
Come, and behold Him, born the King of Angels;
O come, let us adore Him,
O come, let us adore Him,
O come, let us adore Him, Christ the Lord.

Metrical Chants.

258 S.M. or C.M. American.

"Come, let us join our friends above."

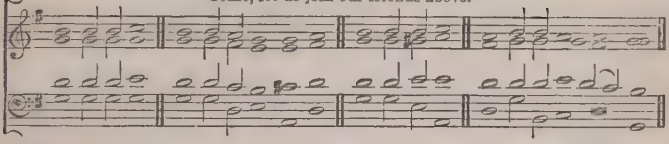

259 7.7.7. From Felton

"Day of Wrath! that awful day."

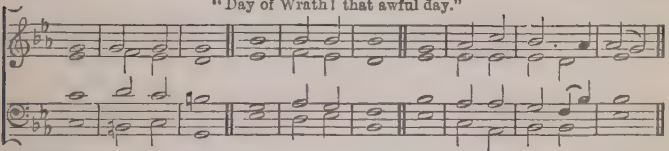

260 8.8.8.4. or 10.10.10.10. W. L. Reynolds.

"My God, my Father, while I stray."

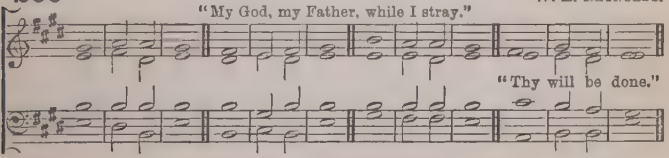

"Thy will be done."

261 8.8.8.4. or 10.10.10.10. A. H. D. Troyte.

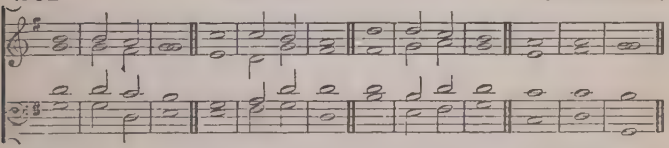

262 8.8.8.4. or 10.10.10.10. A. H. D. Troyte.

"Abide with me."

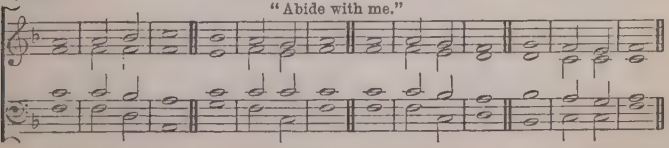

263 Single Chants. Aldrich.

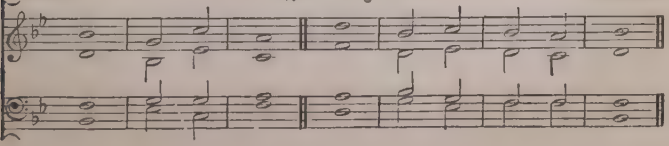

264

ATRTON.

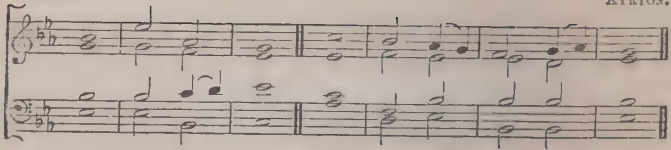

265

BATTISHILL.

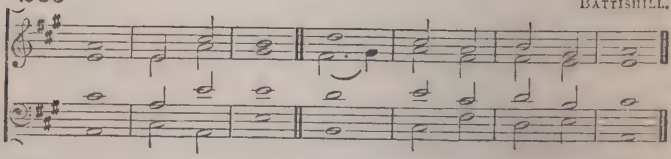

266

BELLAMY.

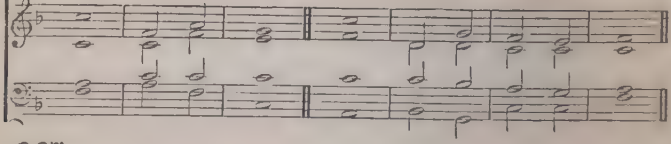

267

BLOW.

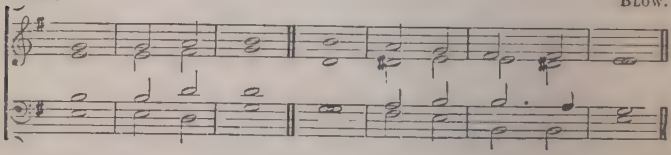

268

COOKE.

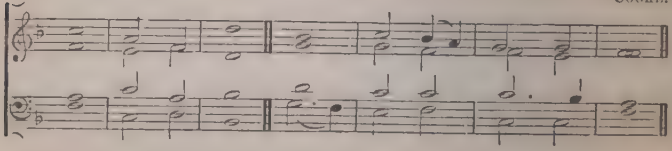

269

CROFT.

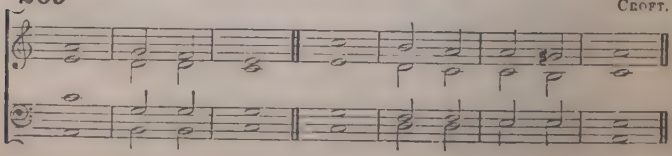

270

FARRANT.

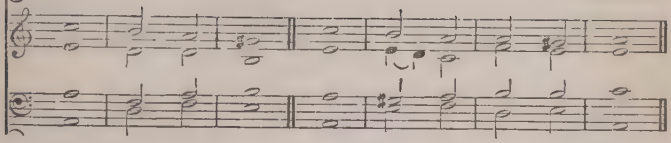

271

FARRANT.

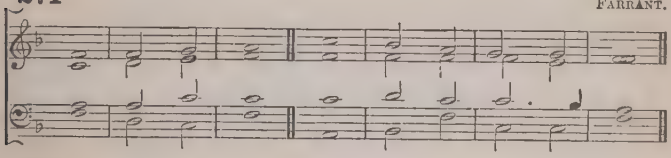

272

FELTON.

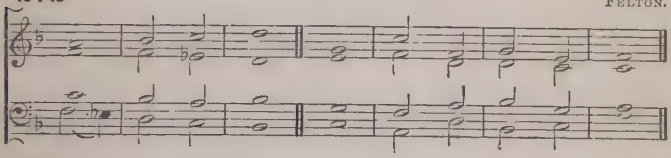

273

W. HAYES.

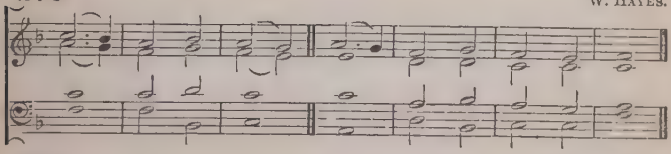

274

W. HAYES.

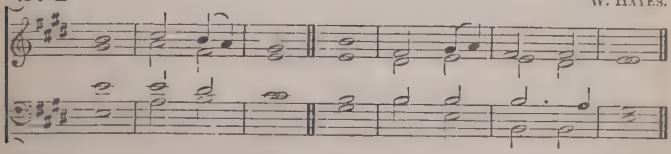

275

(Grand Chant.)

P. HUMPHREY.

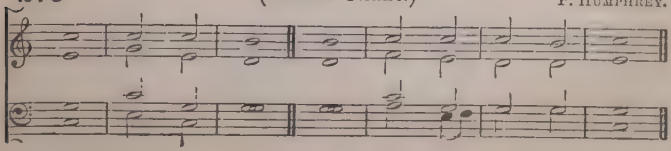

276 KENT.

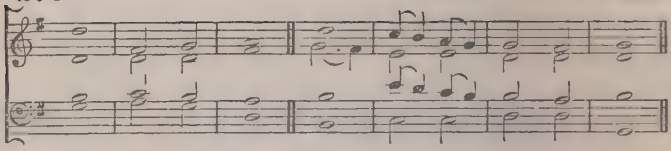

277 PURCELL.

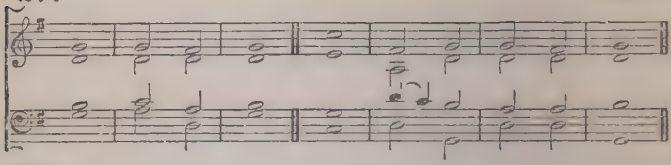

278 PURCELL.

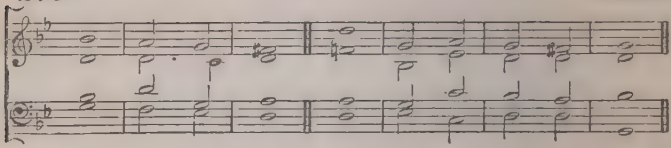

279 TALLIS.

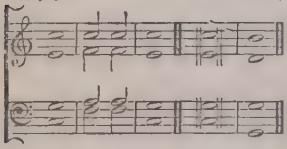

280 TALLIS.

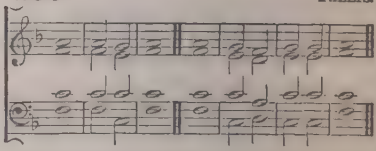

281 TRAVERS.

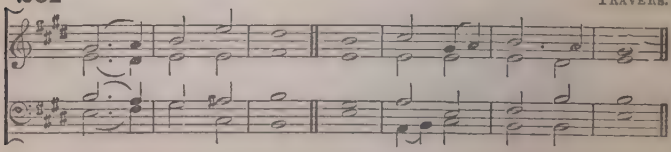

282 TURNER.

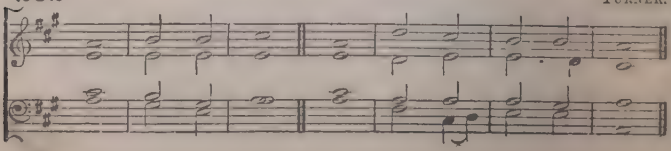

Double Chants.

283 ALCOCK.

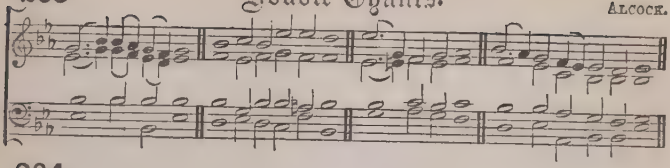

284 BARROW.

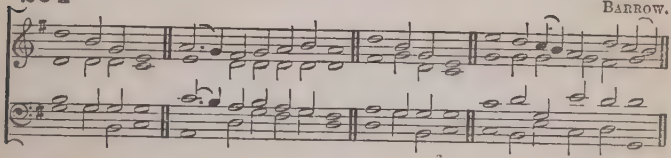

285 BATTISHILL.

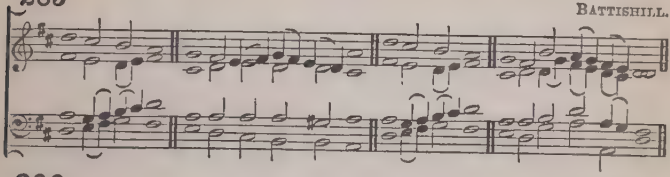

286 BATTISHILL.

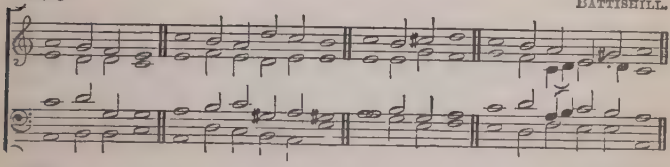

287 BENNETT.

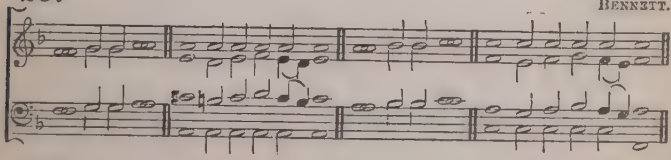

288 BLOUNT.

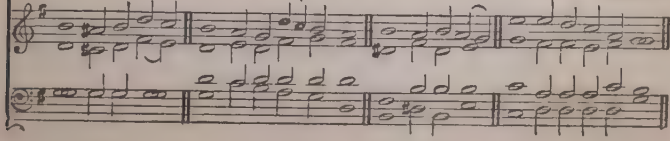

289

BOYCE

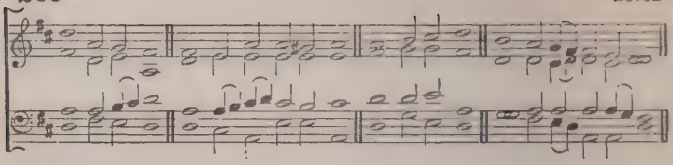

290

CALAH.

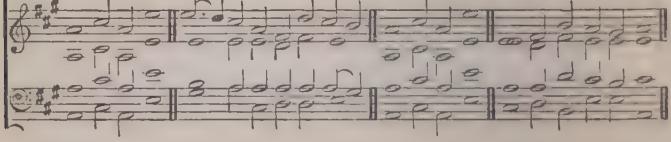

291

CALEY.

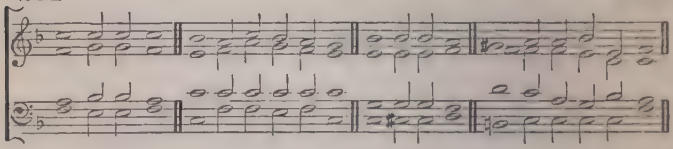

292

CALEY.
From BEETHOVEN.

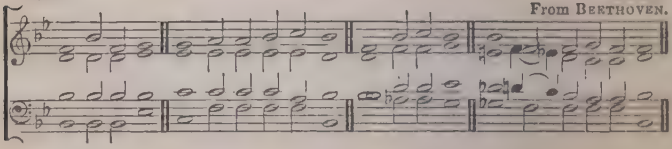

293

CHARD.

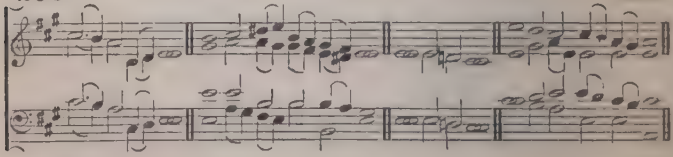

294

CHARLET

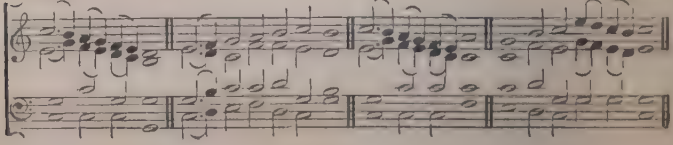

295

CLEVELAND.

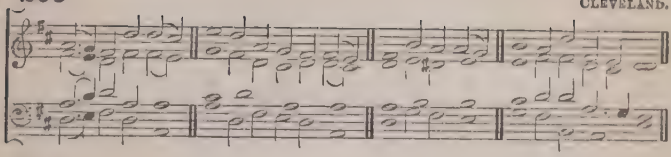

296

COOKE.

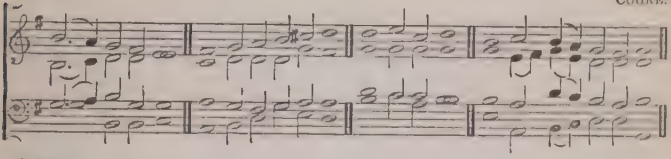

297

COOKE.

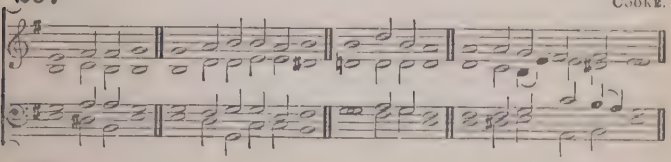

298

CROTCH.

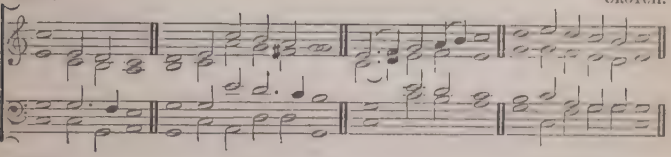

299

CROTCH.

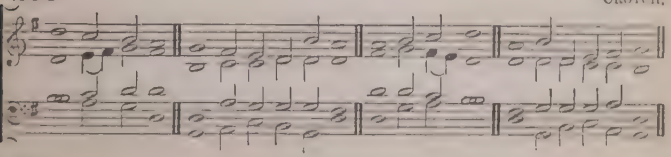

300

CROTCH.

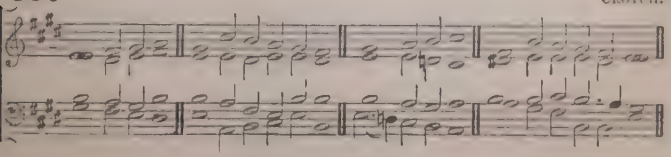

301

DAVY.

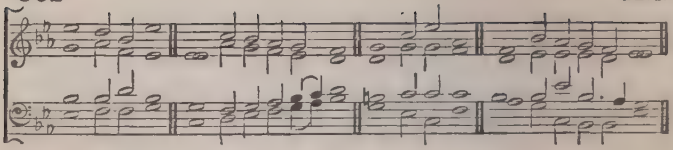

302

DUPUIS.

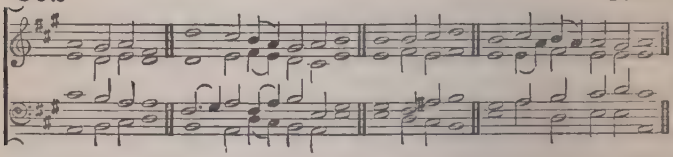

303

GIBBONS.

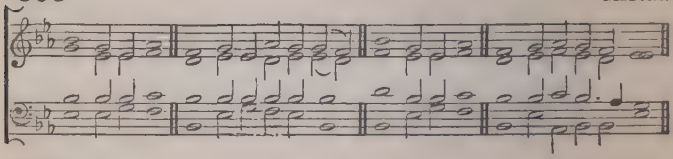

304

GOODENOUGH.

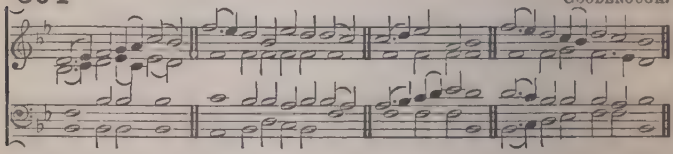

305

GOSS.
From BEETHOVEN.

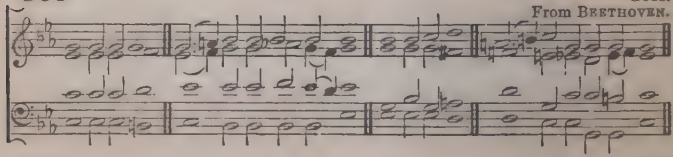

306

HANDEL.

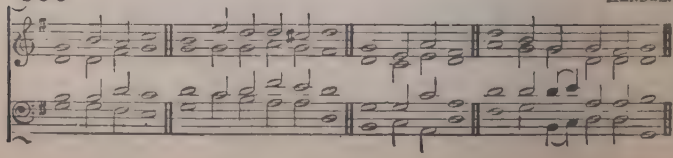

307

HEATHCOTE.

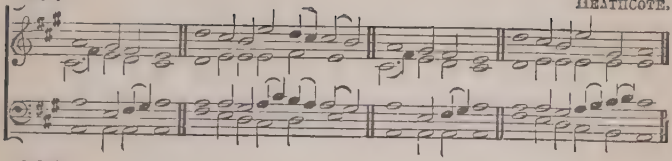

308

HENLEY.

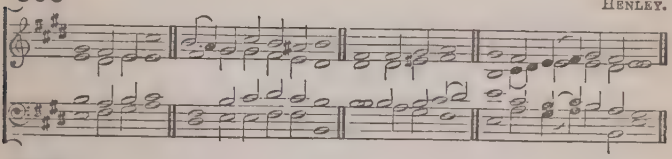

309

JACKSON.

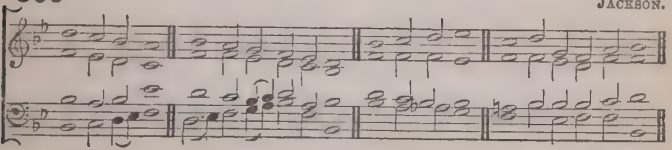

310

JACOBS.

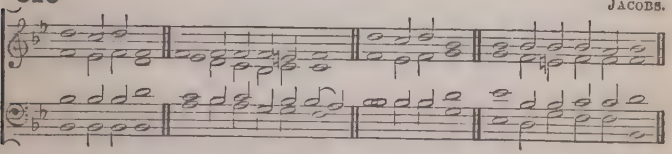

311

JONES.

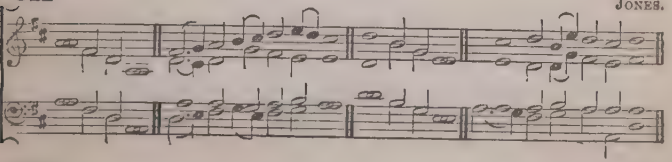

312

KEMP.

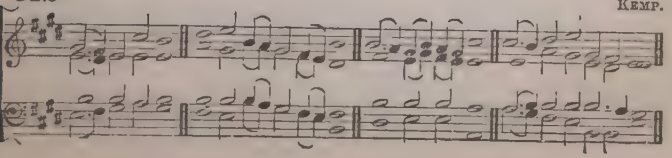

313 LANGDON.

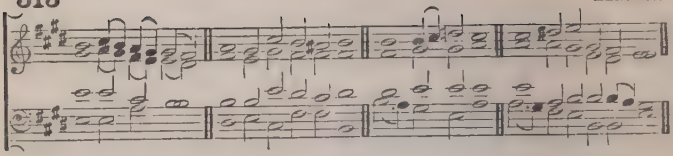

314 LANGDON.

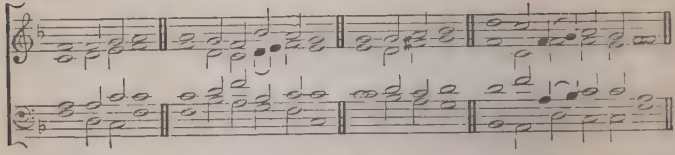

315 LAWES.

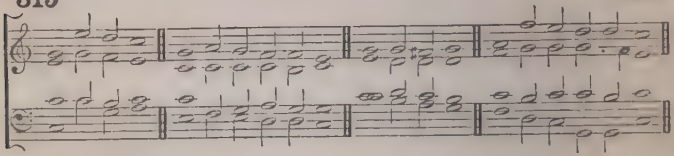

316 LESLIE.

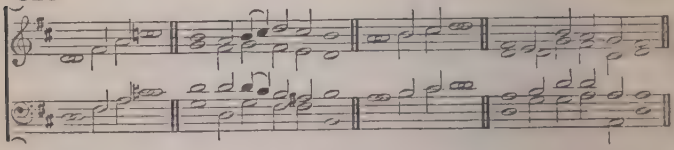

317 LESLIE.

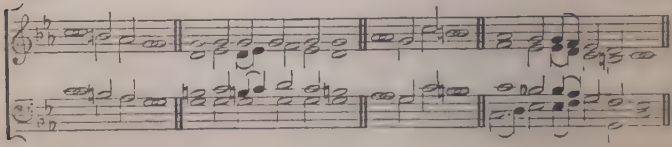

318 LINGARD.

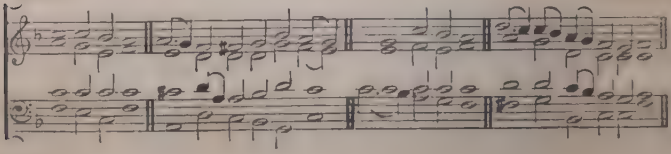

319

MORLEY.

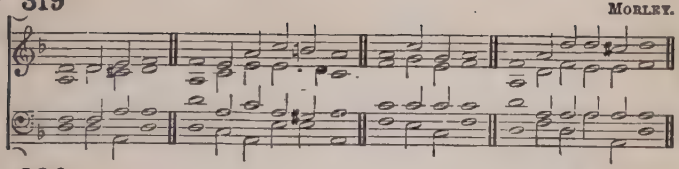

320

MORNINGTON.

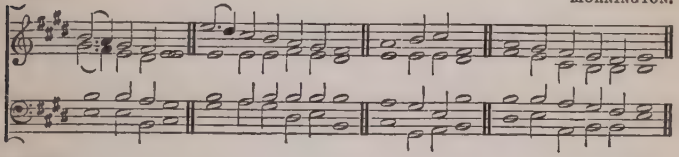

321

MORNINGTON.

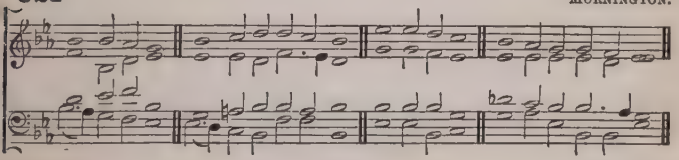

322

NORRIS.

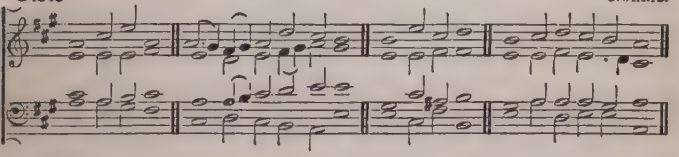

323

PEARSON

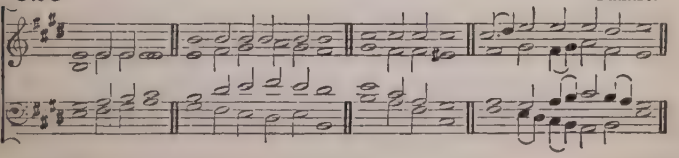

324

RANDALL.

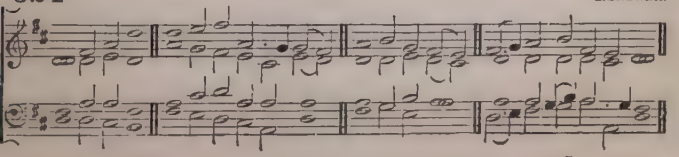

325 RANDALL.

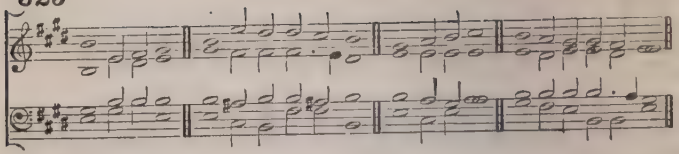

326 ROBINSON.

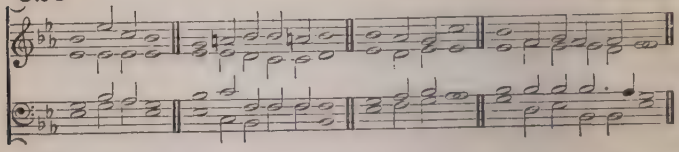

327 ROGERS.

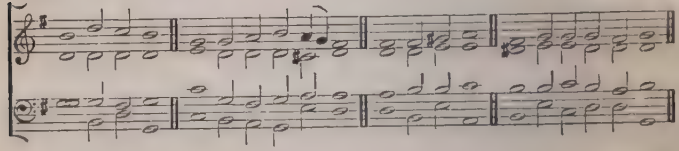

328 RUSSELL.

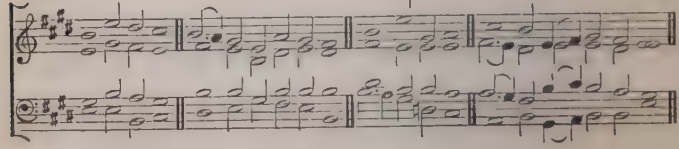

329 SMITH.

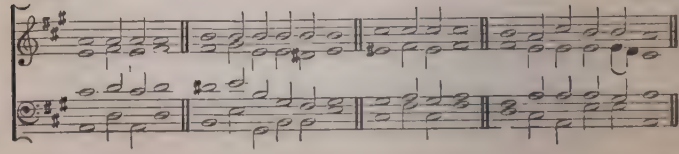

330 SPOHR.

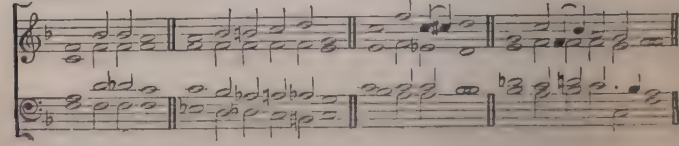

331 WARREN.

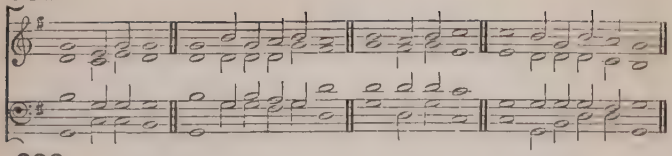

332 WOODWARD.

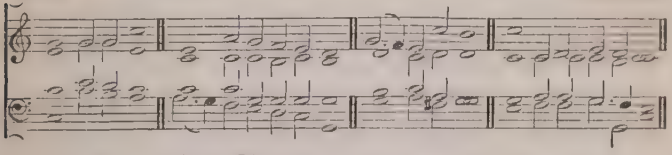

Gregorian Tones. (To be sung in unison.)

333 1st Tone, 1st Ending.

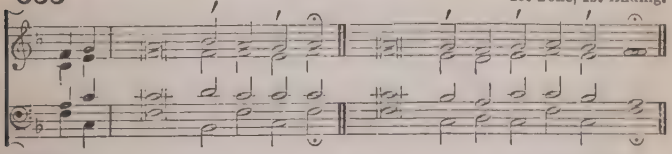

334 3rd Tone, 1st Ending.

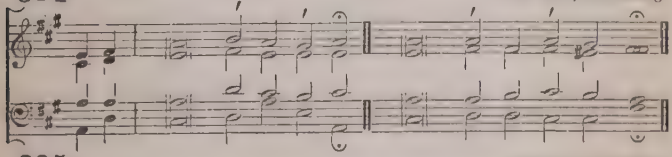

335 5th Tone, 1st Ending.

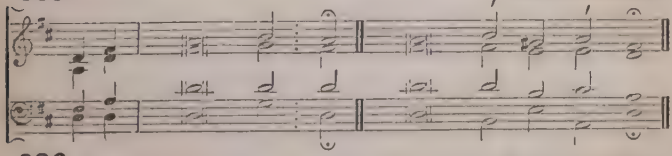

336 5th Tone, 2nd Ending.

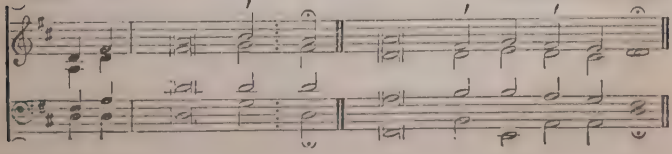

337

6th Tone.

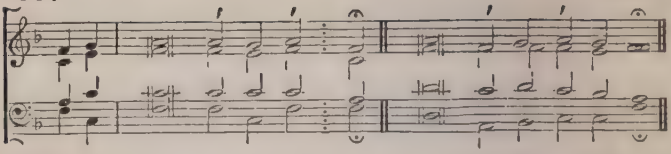

338

7th Tone, 1st Ending.

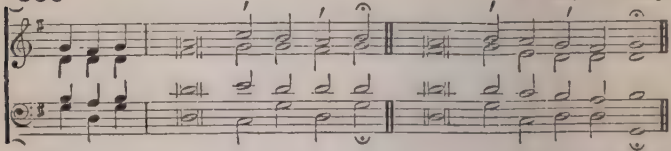

339

7th Tone, 3rd Ending.

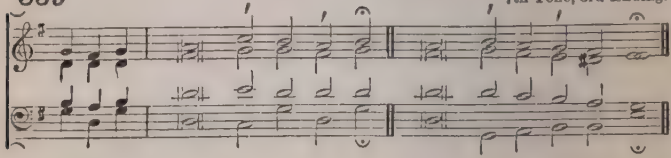

340

8th Tone, 1st Ending.

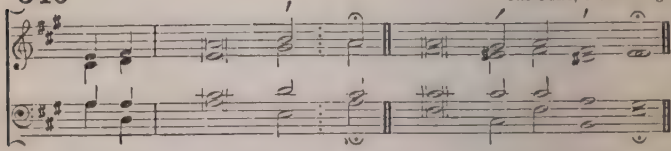

341

8th Tone, 2nd Ending.

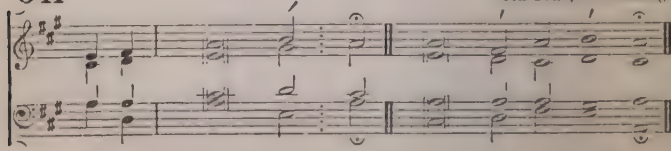

342

Tonus Peregrinus.

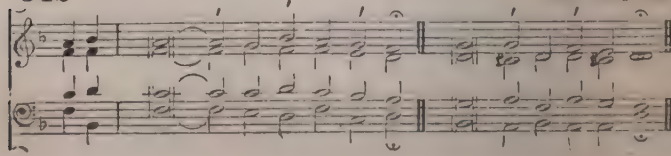

343 Amerton. S.M.

W. Haynes.

Sol - diers of Christ a - rise, And put your ar - mour on,
Strong in the strength which God sup - plies, Thro' His e - ter - nal Son.

344 Annil. S.M.

J. W. Lawson.

To God the on - ly wise, Our Sa - viour and our King,
Let all the saints be - low the skies Their hum - ble prais - es bring.

345 Cheltenham. S.M.

A. E. Dyer.
Mus. Bac., Oxon.

A - wake, . . and sing the song Of Mo - ses and the Lamb;
Wake ev' - ry heart and ev' - ry tongue, To praise the Sa-viour's Name.

346 Christchurch. S.M.

S. Wesley.

My soul re - peat His praise, Whose mer - cies are so great,

Whose an - ger is so slow to rise, So rea - dy to . . a - bate.

347 Colmworth. S.M.

Rev. T. R. Matthews.

Your harps, ye trem - bling saints, Down from the wil - lows take,

Loud to the praise of love di - vine Bid ev' - ry string a - wake.

348 Erith. S.M.

A. Stone.

Grace, 'tis a charm - ing sound, Har - mo - nious to the ear;

Heaven with the e - cho shall re - sound, And all the earth shall hear.

349 Kirk Braddan. S.M.

GEORGE LOMAS.

Stand up and bless the Lord, Ye peo - ple of His choice;
Stand up and bless the Lord your God, With heart and soul and voice.

350 Nuptia. S.M.

REV. H. A. CROSBIE.

How wel - come was the call, How sweet the fes - tal lay,
When Je - sus deign'd in Ca - na's hall, To bless the mar-riage day!

351 St. Andrew. S.M.

J. BARNBY.

Sweet is Thy mer - cy, Lord, Be - fore Thy mer - cy - seat;
My soul a - dor - ing, pleads Thy Word, And owns Thy mer - cy sweet.

352 St. George. S.M.

Dr. Gauntlett.

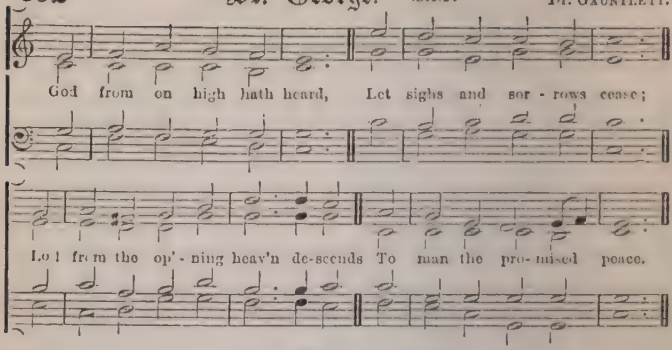

353 St. Luke. S.M.

T. Hewlett.

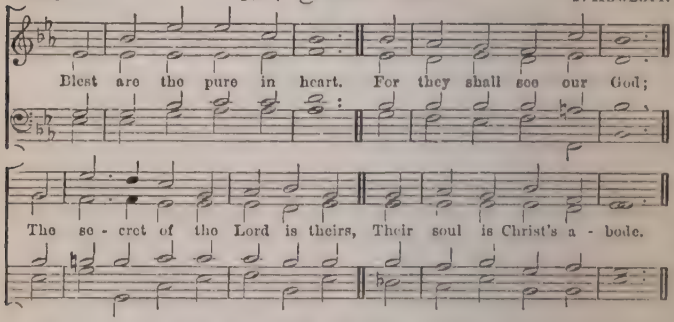

354 St. Paul's College. S.M.

G. Lomas.

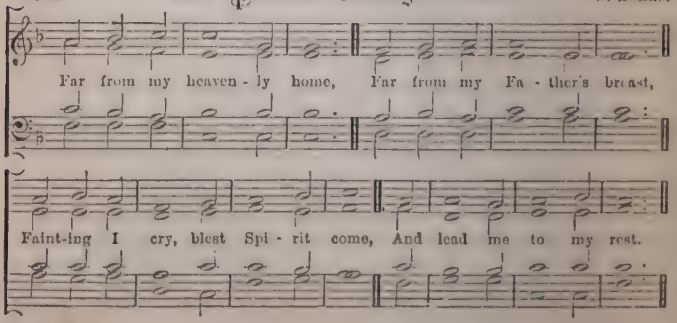

355 Sorrel Hill. S.M.

H. J. E. Holmes.

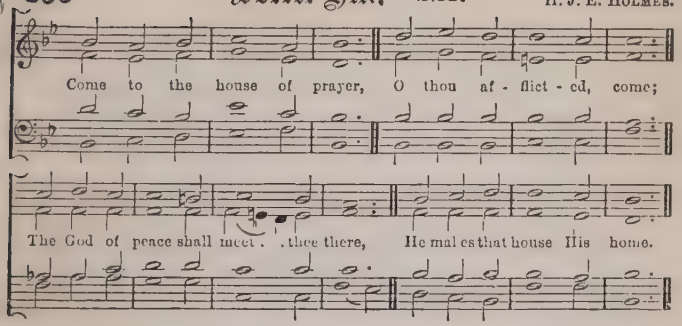

356 Woolwich. S.M.

C. E. Kettle.

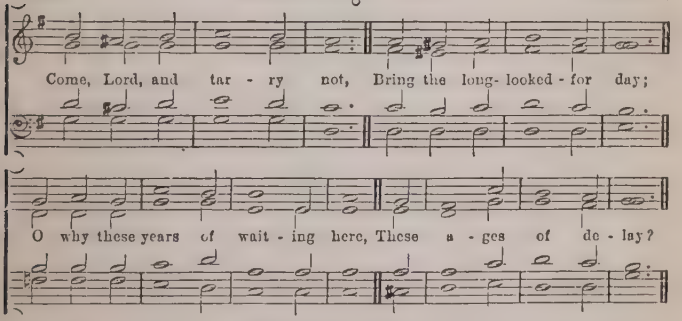

357 Allhallows. C.M.

Attributed to S. Webbe.

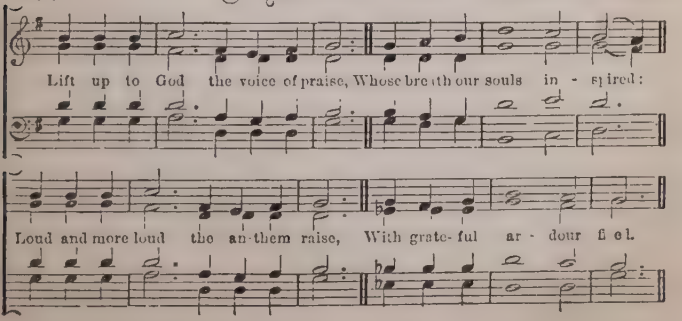

358 Aubrey. C.M.

C. J. VINCENT, Jun.

To our Re-deem - er's glo-rious Name A - wake the sa - cred song:

O may His love— im - mor - tal flame—Tune ev' - ry heart and tongue.

359 Caterham. C.M.

ARTHUR COTTMAN.

O God, our help in a - ges past, Our hope for years to come,

Our shel - ter from the stor - my blast, And our e - ter - nal home.

360 Dalehurst. C.M.

ARTHUR COTTMAN.

O Je - sus Christ, if aught there be That more than all be - side,

In e - ver pain - ful me - mo - ry Must in my heart a - bide.

361 Eagley. C.M.

J. Walch.

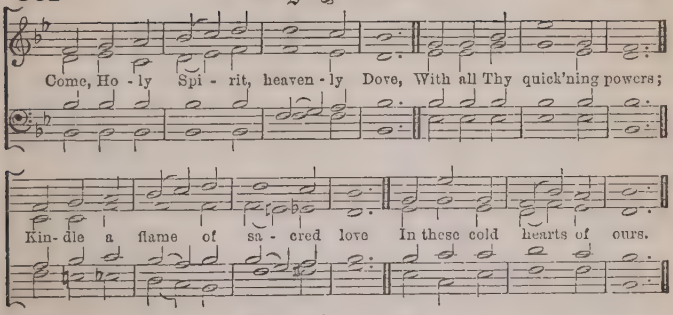

362 Eversley. C.M.

Arthur Cottman.

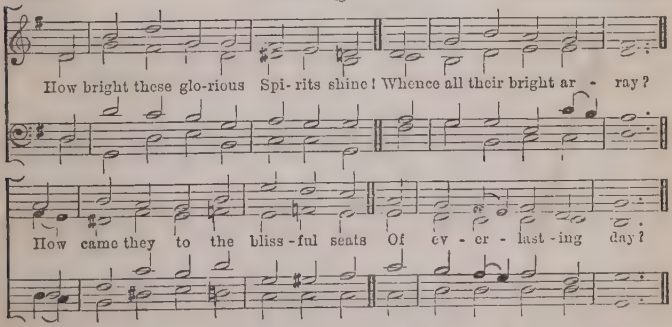

363 Farningham. C.M.

C. E. Kettle.

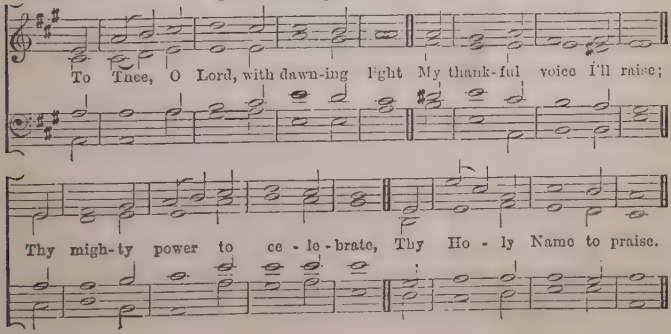

364 Faversham. C.M.

W. C. Filby.

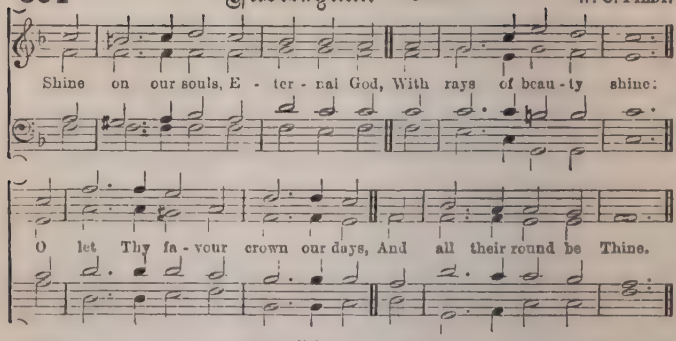

365 Galilee. C.M.

A. Stone.

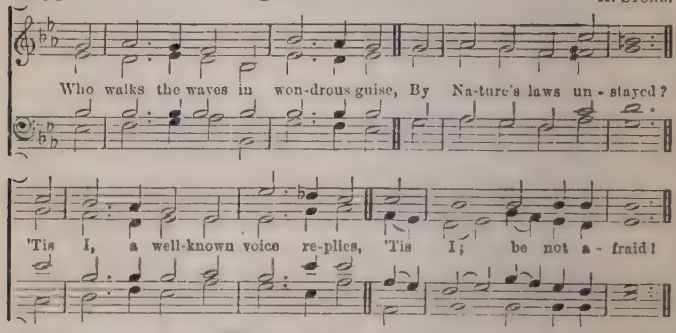

366 Holy Cross. C.M.

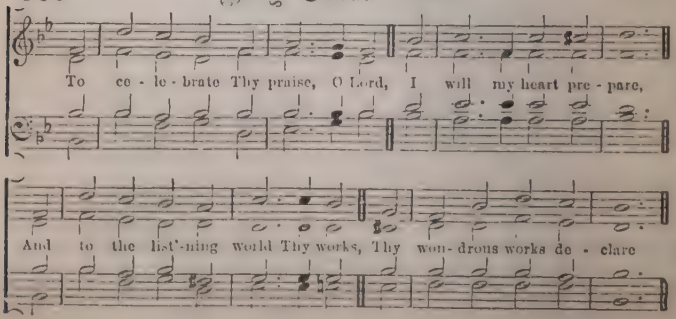

367 Holy Trinity. C.M.

J. Barnby.

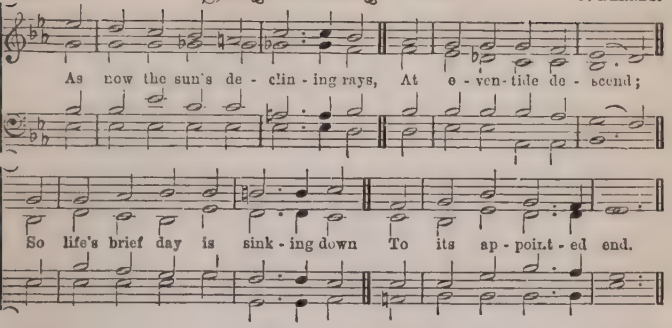

368 Jazer. C.M.

A. E. Tozer, F.C.O.

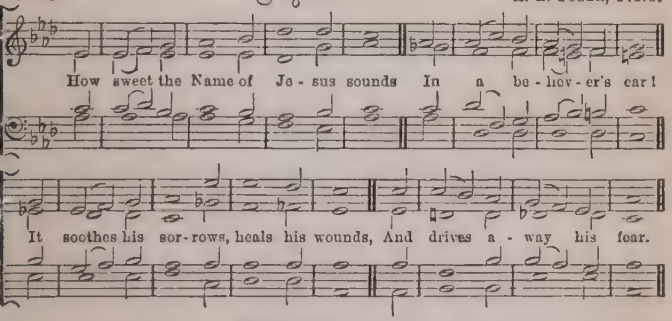

369 Kendal. C.M.

Arthur Cottman.

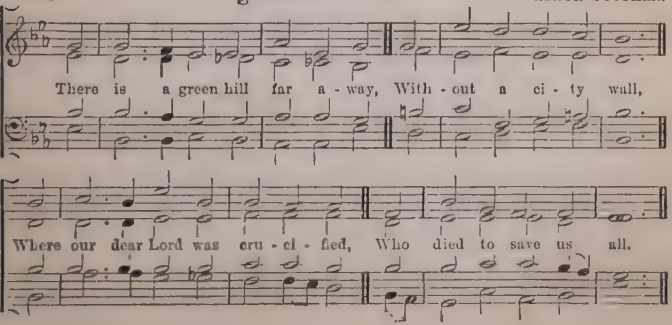

370 Kensington. C.M.

W. R. Braine.

O Thou from Whom all good-ness flows, I lift my heart to Thee;

In all my sor-rows, con-flicts, woes, Dear Lord, re-mem-ber me.

371 Lyndhurst. C.M.

F. C. Maker.

Calm me, O God, and keep me calm, While these hot bree-zes blow,

Be like the night-dew's cool-ing balm, Up-on earth's fe-ver'd brow.

372 Merton. C.M.

James P. Jewson.

O Thou from Whom all good-ness flows, I lift my heart to Thee;

pp and Slower.

In all my sor-rows, con-flicts, woes, Good Lord, re-mem-ber me.

373 Mirfield. C.M.

ARTHUR COTTMAN

All hail the power of Je - su's Name; Let an - gels pros-trate fall;

Bring forth the roy - al di - a - dem To crown Him Lord of all.

374 St. Agnes. C.M.

Rev. J. B. DYKES.

I meek - ly wait - ed for the Lord, He bowed to hear my cry;

He saw me rest - ing on His word, And brought sal - va - tion nigh.

375 St. Fulbert. C.M.

Dr. GAUNTLETT.

Je - ru - sa - lem, my hap - py home, Name ev - er dear to me,

When shall my la - bours have an end, Thy joys when shall I see?

376 St. Marguerite. C.M.

Rev. E. C. Walker.

There is a land of pure de - light, Where saints im - mor - tal reign,

In - fi - nite day ex - cludes the night, And plea-sures ba - nish pain.

377 St. Saviour. C.M.

F. G. Baker.

Hark, the glad sound, the Sa-viour comes, The Sa-viour pro-mised long!

Let ev' - ry heart pre - pare a throne, And ev' - ry voice a song.

378 Tudor. C.M.

J. P. Jewson.

Come, let us join our friends a - bove, Who have ob-tained the prize,

And on the ea - gle wings of love To joys ce - les - tial rise.

379 Westminster. C.M.

J. Turle.

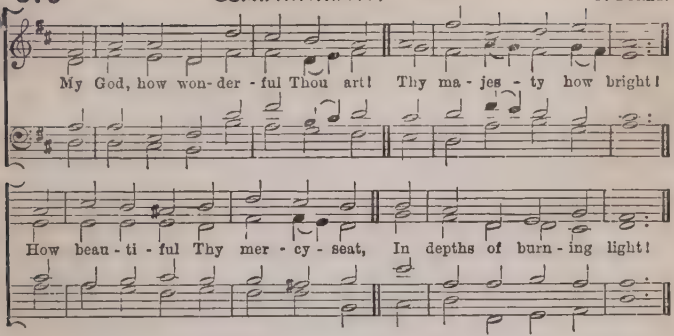

380 When fairest Eve. C.M.

Dr. E. G. Monk.

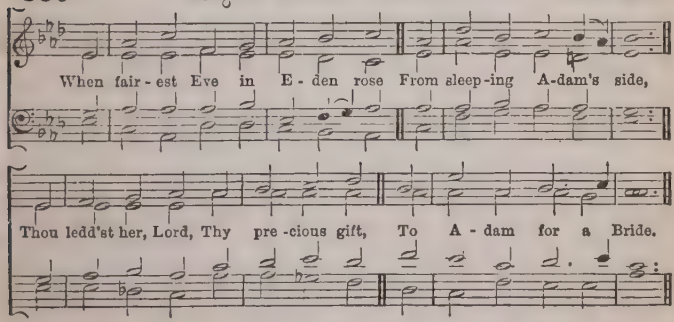

381 Angelus. L.M.

J. Scheffler

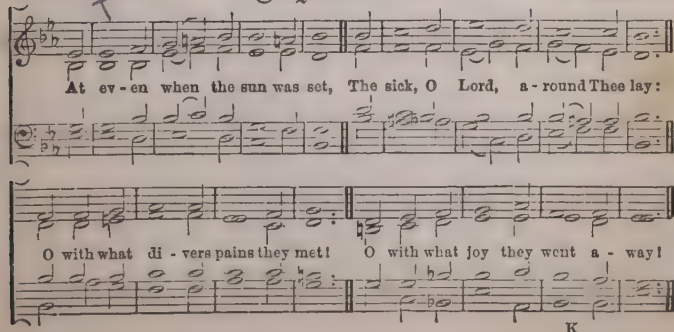

382 Antwerp. L.M.

W. Smallwood.

Glo- ry to Thee, my God, this night, For all the bless-ings of . . the light:

Keep me, O keep me, King of Kings, Un-der Thine own Al - migh - ty wings.

383 Atonement. L.M.

J. Shaw.

O come and mourn with me a-while; O come ye to the Sa-viour's side;

Unison.

O come to - ge - ther let us mourn, Je - sus, our Lord is cru - ci - fied.

Organ.

384 Croyland. L.M.

Rev. F. R. Statham.

O heav'nly Father, cleanse our lips, And loos - en each sin - fet-ter'd tongue,

That all Thy won- ders of this day, May by Thy Church be fit - ly sung.

385 Elstow. L.M.

W. Haynes, adapted from Mendelssohn.

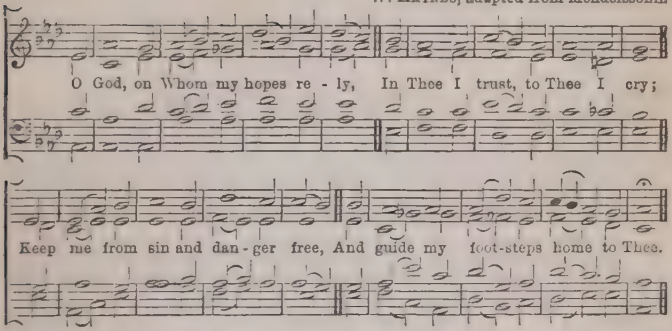

386 Goodmanham. L.M.

Rev. Wm. Blow.

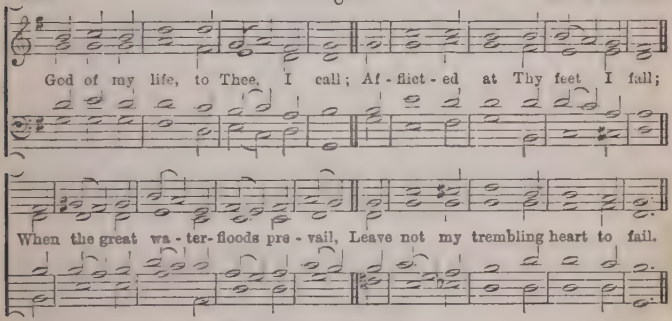

387 Hampstead. L.M.

W. Smallwood.

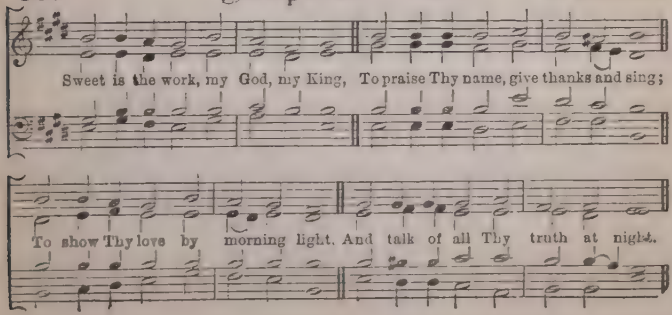

388 Jam Lucis. L.M.

New every morning is the love, Our waking and up - ris - ing prove;

Thro' sleep and darkness safe - ly brought, Restor'd to life and pow'r and thought.

389 Leamington. L.M.

A. R. Gaul, Mus. Bac., Cantab.

Pour out Thy Spi - rit from on high: Lord, Thine as-sem-bled peo - ple bless:

2 Tenors.

2 Altos.

Gra - ces and gifts to each sup- ply, And clothe Thy priests with right- eous-ness.

390 Leeds. L.M.

James Shaw.

Ride on, ride on in Ma - jes-ty: Hark, all the tribes Ho - san-na cry;

O Sa-viour meek, pur - sue Thy road, With palms and scatter'd garments strowed.

391 Lux Vitæ. L.M.

J. Tilleard.

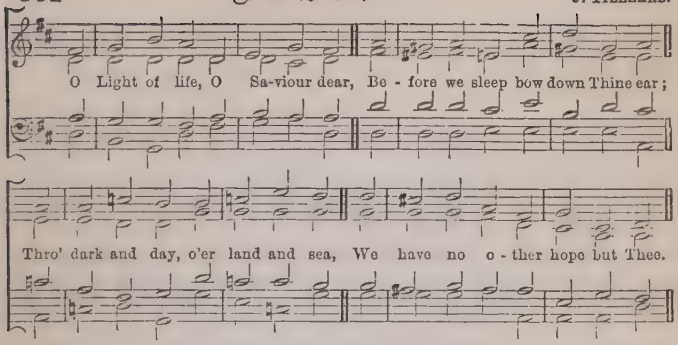

392 Malta. L.M.

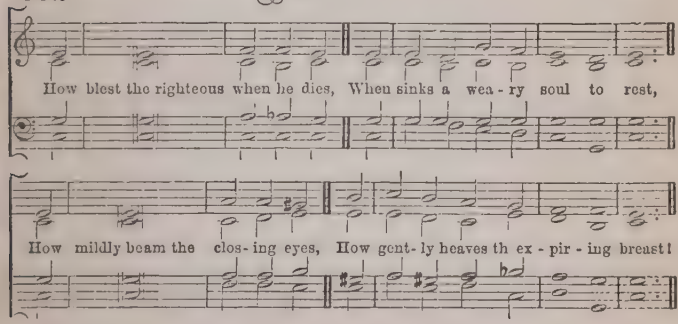

393 Ombersley. L.M.

W. H. Gladstone.

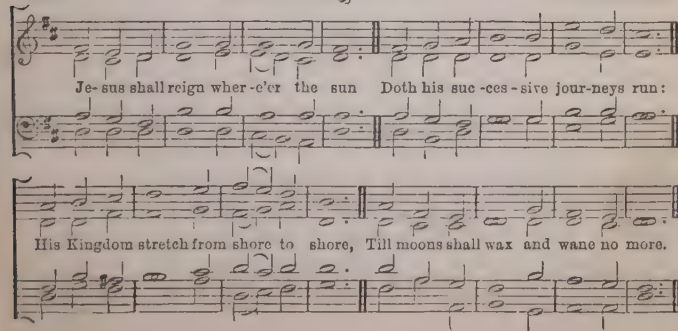

394 Roker. L.M.

C. J. Vincent, Jun.

Ride on, ride on in Ma-jes-ty! Hark! all the tribes Ho-san-na cry;

O Sa-viour meek, pur-sue Thy road, With palms and scat-ter'd gar-ments strow'd.

395 Rotherfield. L.M.

Arthur H. Brown.

Ride on, ride on in Ma-jes-ty! Hark! all the tribes Ho-san-na cry;

O Sa-viour meek, pur-sue Thy road, With palms and scat-ter'd garments strow'd.

396 St. Anselm. L.M.

Rev. Dr. Hayne.

Be-fore Je-ho-vah's aw-ful Throne Ye na-tions bow with sa-cred joy;

Know that the Lord is God a-lone, He can cre-ate, and He de-stroy.

397 St. Polycarp. L.M.

Thus far my God hath led me on, And made His truth and mer-cy known;

My hopes and fears al - ter - nate rise, And com-forts min - gle with my sighs.

398 St. Sepulchre. L.M.

GEO. COOPER.

When at Thy foot-stool, Lord, I bend, And plead with Thee for mer - cy there,

Think of the sin - ners' dy - ing Friend, And for His sake re - ceive my prayer.

399 Saxby. L.M.

Rev. T. R. MATTHEWS.

Sun of my soul, Thou Sa-viour dear, It is not night if Thou be near;

O may no earth-born cloud a - rise, To hide Thee from Thy ser-vant's eyes.

400 Selborne. L.M.

Ancient Melody.

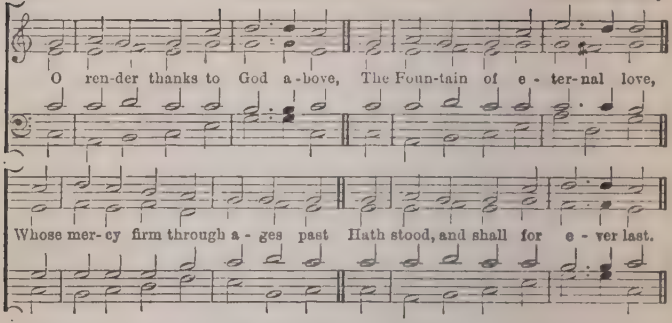

401 Staincliffe. L.M.

R. W. Dixon, J.P.

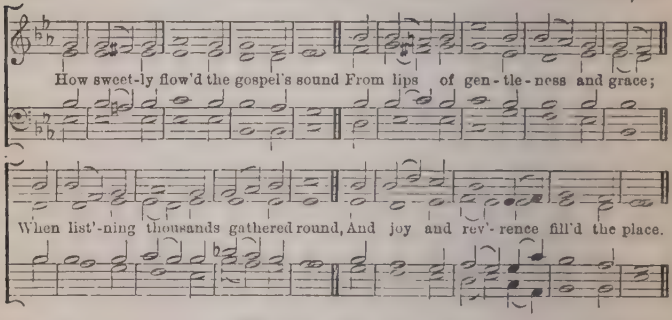

402 Waltham. L.M.

J. B. Calkin.

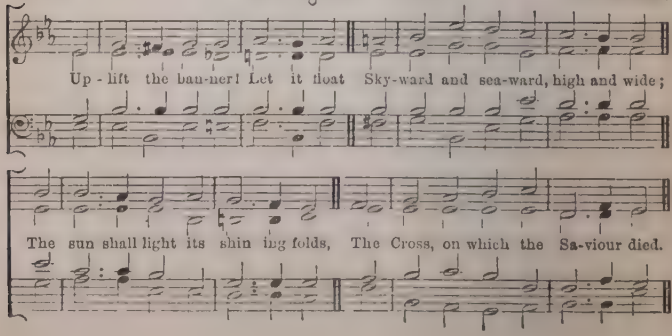

403 Whitburn. L.M.

H. Baker, Mus. Bac.

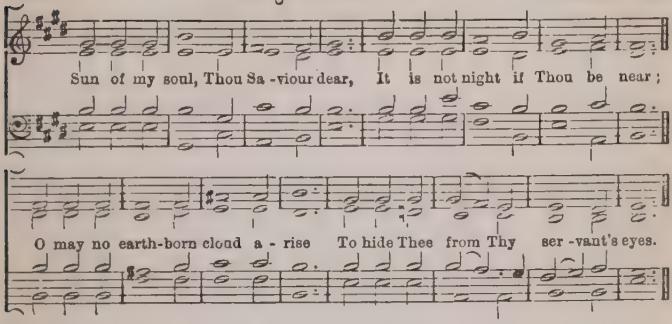

404 Zorah. L.M.

A. E. Tozer.

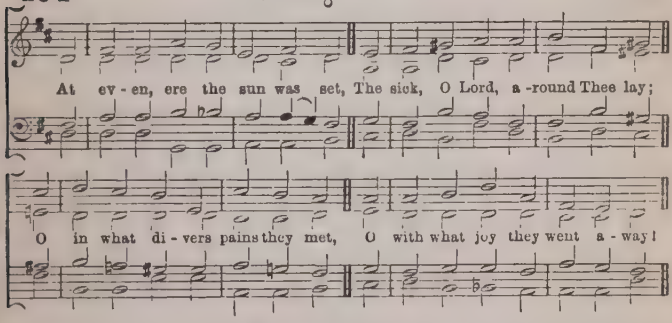

405 Allerton. 7.7.7.7.

Rev. H. A. Crosbie.

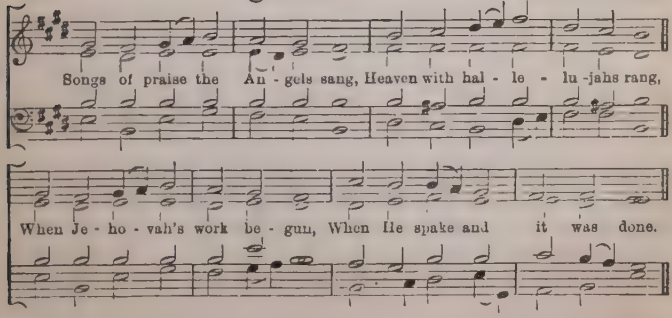

406 Barnet. 7.7.7.7. ARTHUR COTTMAN.

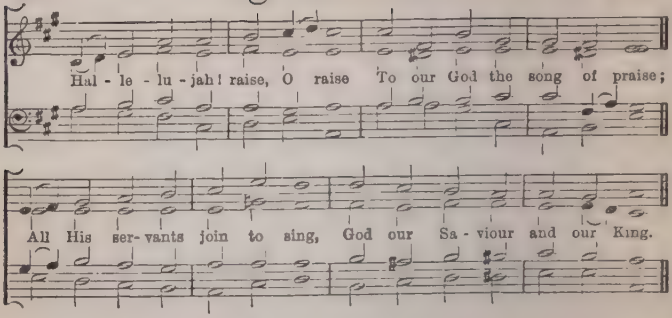

407 Bayford. 7.7.7.7. ARTHUR H. BROWN.

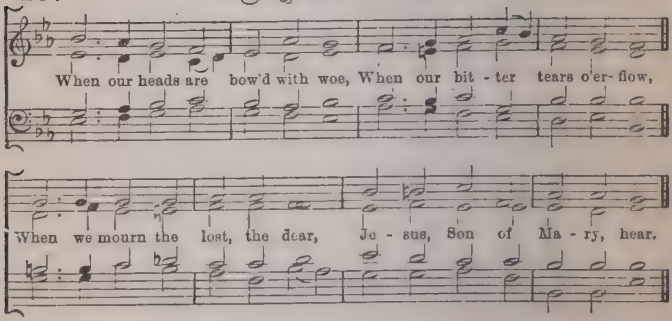

408 Blencowe. 7.7.7.7. W. SMALLWOOD.

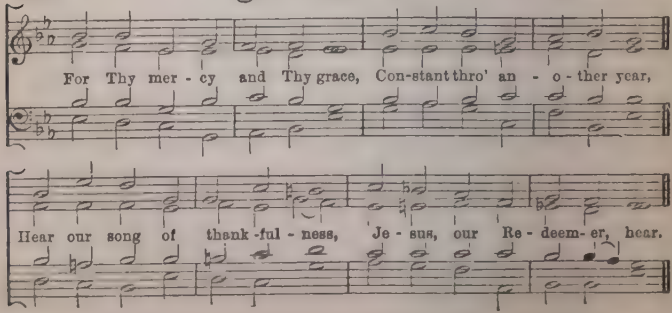

409 Christus. 7.7.7.7. Rev. W. Blow.

Hark! my soul, it is the Lord, 'Tis thy Sa-viour, hear His word;

Je - sus speaks, and speaks to thee, "Say, poor sin - ner, lov'st thou Me?"

410 Elijah. 7.7.7.7. From Mendelssohn.

Sin-ful, sigh - ing to be blest, Bound, and long- ing to be free;

Wea - ry, wait - ing for my rest, "God, be mer - ci - ful to me."

411 Ellingham. 7.7.7.7. Rev. S. N. Godfrey.

Son of God, Thy bless- ing grant; Still sup-ply my ev' - ry want.

Tree of Life, Thine in-fluence shed, From Thy ful - ness I am fed.

412 Festus. 7.7.7.7.

German Chorale.
Original rhythm.

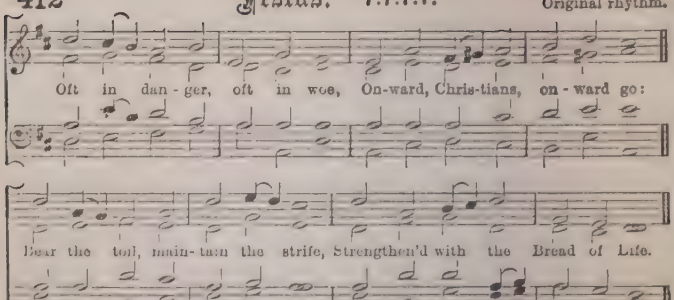

413 Majesty. 7.7.7.7.

G. Lomas.

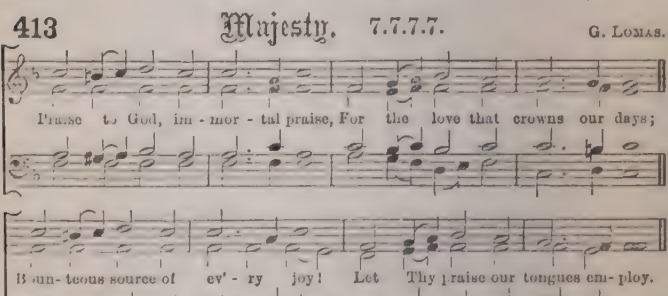

414 St. Austell. 7.7.7.7.

Arthur H. Brown.

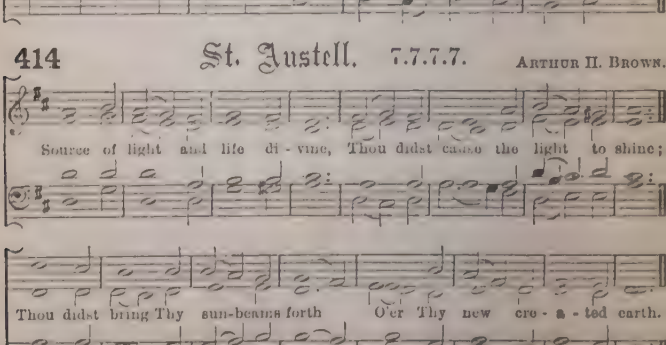

415 St. Bees. 7.7.7.7. W. Smallwood.

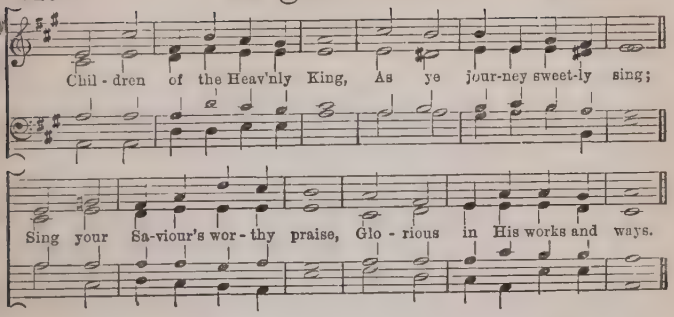

416 St. Columb. 7.7.7.7. Arthur H. Brown.

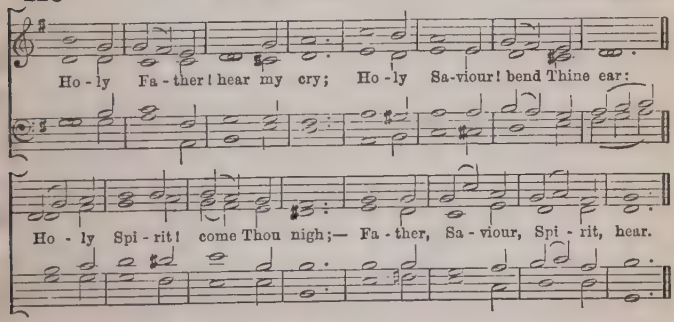

417 University College. 7.7.7.7. Dr. Gauntlett.

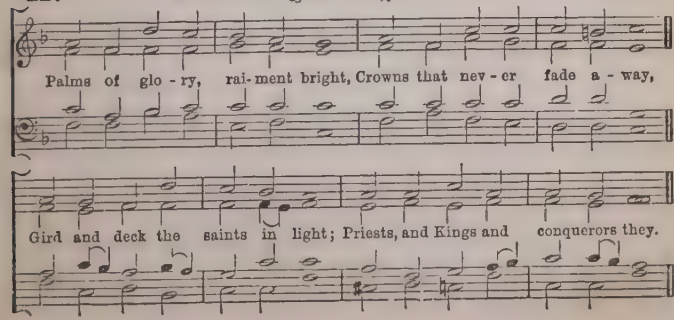

418 Wickham. 7.7.7.7. E. S. West.

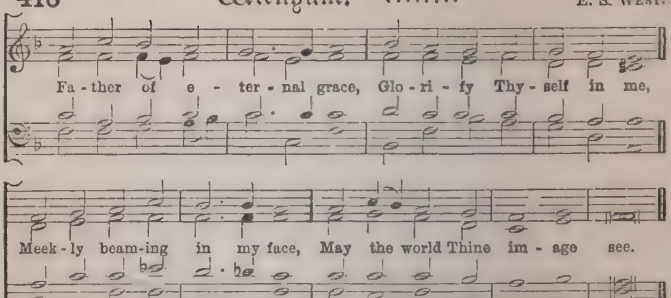

419 Requiem. 4.4.7.7.6. F. C. Maker.

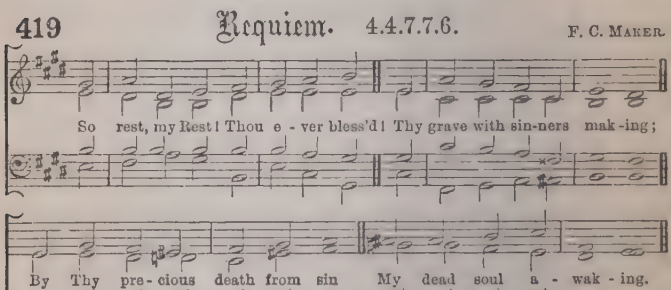

420 Auckland. 4.6.4.6.4.6.4.6. F. C. Maker.

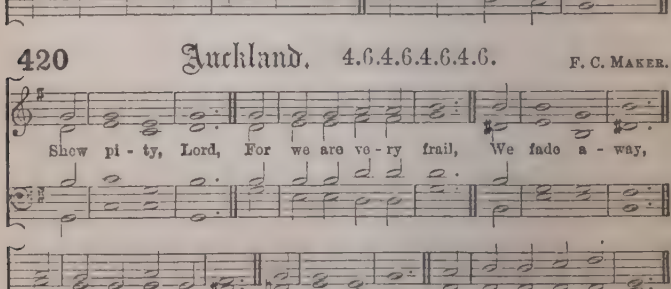

We just be - gin, And then our work is done.

421 Eton. 4.6.4.6.4.6.4.6. J. Barnby.

Sleep thy last sleep, Free from care and sor - row; Rest, where none

weep, Till th' e-ter-nal mor - row; Tho' dark waves roll O'er the si- lent

ri - ver, Thy faint - ing soul Je - sus can de - li - ver.

422 Salvator amicus. 5.4.5.4.5.4.5.4. C. E. Kettle.

Rest of the wea - ry, Joy of the sad, Hope of the drea - ry, Light of the glad;

Home of the stranger, Strength to the end, Re-fuge from dan - ger, Saviour and Friend!

423 Lindthorpe. 5.5.5.5.10.11.11.10. A. Stone.

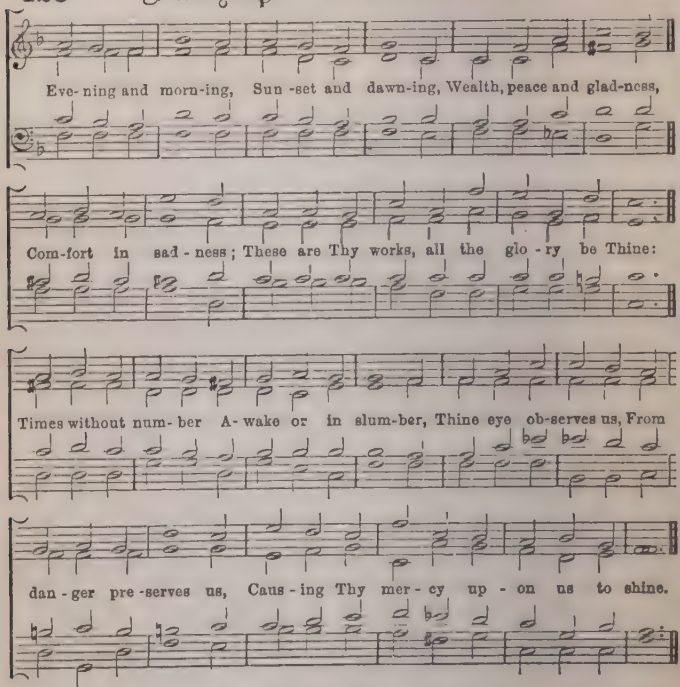

424 St. Louise. 5.5.5.5.6.5.6.5.

"Breast the wave, Christian." Frank Spinney.

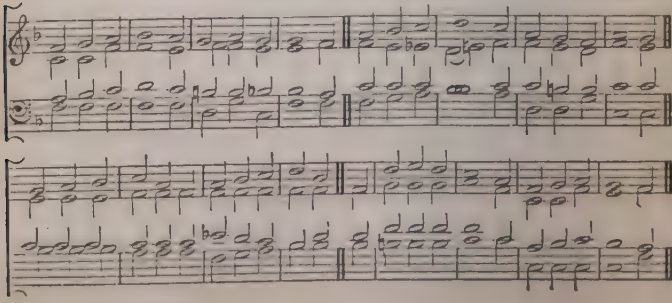

425 Introit. 5.5.7.5.5.7.7. SEYMOUR SMITH

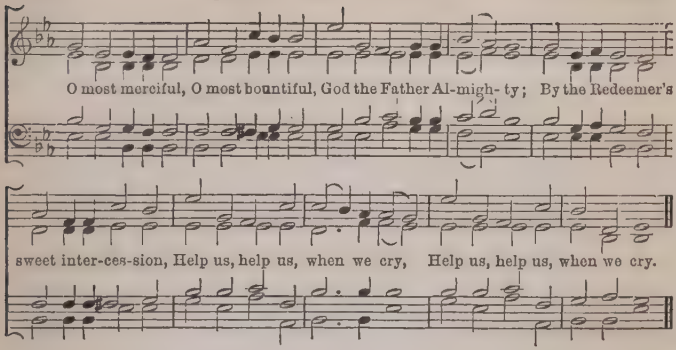

426 Harborne. 5.5.7.5.5.7.10.10. C. E. KETTLE.

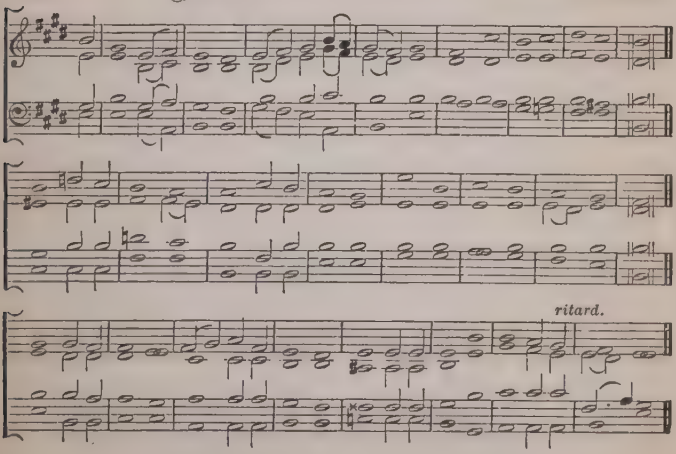

We praise, we bless Thee, Lord, we confess Thee,
Uncreated God and King;
Let all creation bring adoration,
Earth and heaven Thy praises sing.
Father Eternal, all shall adore Thee,
Lord God Almighty, all shall implore Thee.

427 Tempest. 6.4.6.4.6.4.6.4. F. Huntable.

Fierce was the wild bil-low, Dark was the night, Oars la-bour'd

hea-vi-ly, Foam glim-mer'd white; Ma-ri-ners trem-bled,

Pe-ril was nigh: Then said the God of Gods, "Peace, it is I."

428 Propior Deo. 6.4.6.4.6.6.4. Arthur Sullivan.

Near-er my God to Thee, Near-er to Thee, E'en tho' it

be a cross, That rais-eth me, Still all my song shall be,

Near-er my God to Thee, Near-er to Thee, Near-er to Thee.

429 Eburg. 6.4.6.4.6.6.6.4. ORLANDO SLADDIN.

There is a hap - py land, Far, far a - way, Where saints in glo - ry stand, Bright, bright as day; Oh, how they sweet - ly sing, "Worthy is Christ our King," Loud let His prai-ses ring, Praise, praise for aye.

430 Sursum Corda. 6.4.6.4.10.10. GEORGE LOMAS.

I lift my heart to Thee, Sa - viour di - vine, For Thou art all to me And I am Thine; Is there on earth a clo - ser bond than this, That "My be - lov - ed's mine, and I am His?"

431 St. Oswald. 6.4.6.6. T. Hewlett.

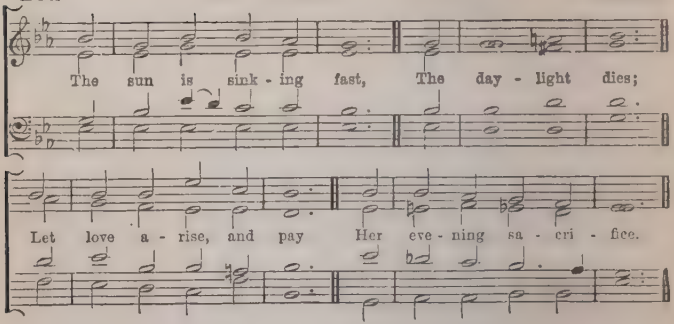

432 St. Dominic. 6.5.6.5. W. A. Blakeley.

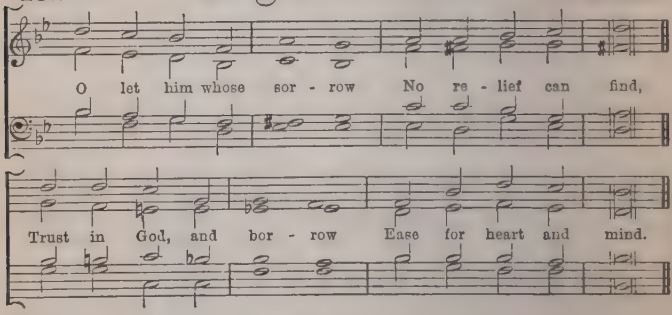

433 St. Leonard. 6.5.6.5. F. Spinney.

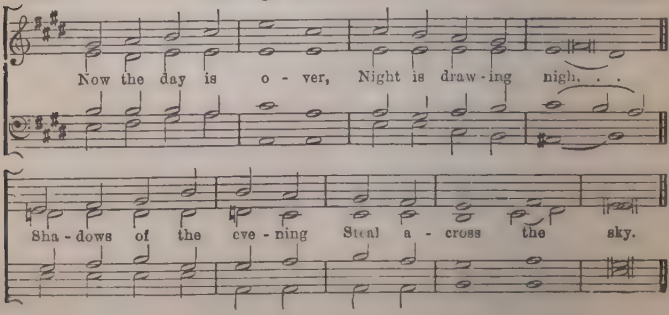

434 Pax noctis. 6.5.6.5.6.5. C. E. Kettle.

We close the wea- ry eye, Saviour, e - ver near; We lift our souls on high,

Thro' the dark-ness drear; Be Thou our light, we cry, Sa-viour, e - ver dear.

435 St. Anthony. 6.5.6.5.6.5.6.5. H. A. Prothero.

Chris - tian, dost thou see them On the ho - ly ground,

How the troops of Mid - ian Prowl and prowl a - round?

Chris-tian, up and smite them, Count - ing gain but loss; . .

Smite them by the me - - rit . . Of the Ho - ly Cross.

436 St. Cephas. 6.5.6.5.6.5.6.5.

Rev. H. A. Crosbie.

Je - su, meek and gen - tle, Son of God most high,

Pi - tying, lov - ing Sa - - viour, Hear Thy chil - dren's cry;

Par - don our of - fen - ces, Loose our cap - tive chains,

Break down ev - 'ry i - dol Which our soul de - tains.

437 St. Mary Magdalene. 6.5.6.5.6.5.6.5.

Rev. J. B. Dykes.

In the hour of tri - al, Je - su, pray for me;

Lest by base de - ni - al I de - part from Thee;

When Thou seest me wa - ver, With a look re - call,

Nor for fear or fa - vour Suf - fer me to fall.

438 **Vespers.** 6.5.6.5.6.5.6.5. H. A. PROTHERO.

Sa - viour, bless - ed Sa - viour, Lis - ten whilst we sing,

Hearts and voi - ces rais - ing Prais - es to our King;

All we have we of - fer; All we hope to be,

Bo - dy, soul and spi - rit, All we yield to Thee.

439 St. Gertrude. 6.5.6.5.6.5.6.5.6.5.6.5. ARTHUR SULLIVAN.

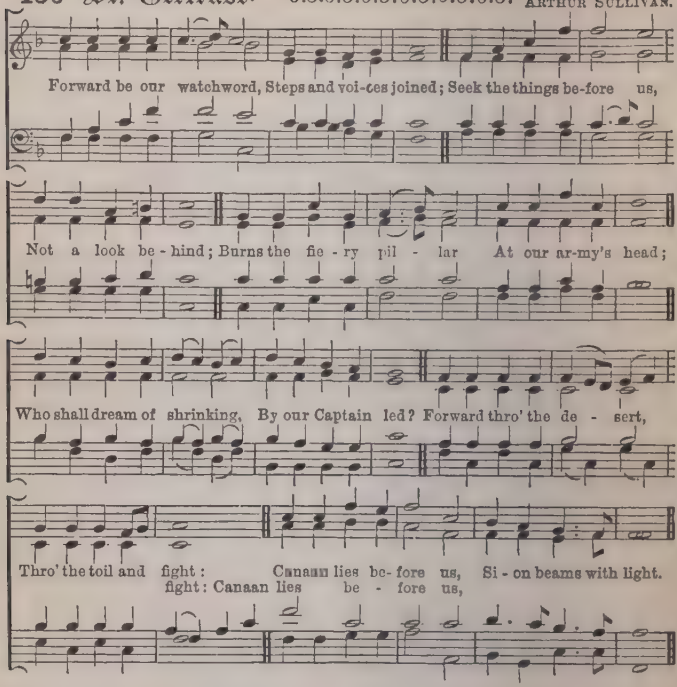

440 Benison. 6.6.4.6.6.6.4. W. F. HURNDALL.

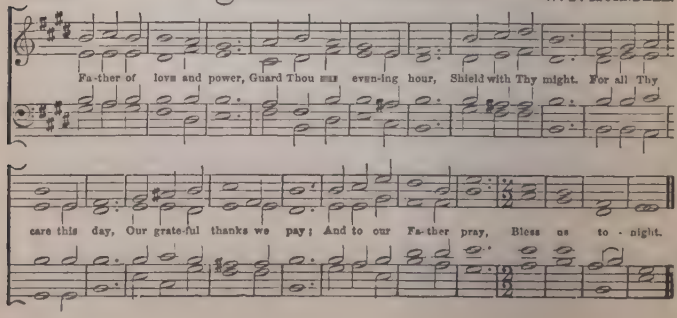

441 Pentecost. 6.6.4.6.6.6.4. GEORGE LOMAS.

Come, Ho - ly Ghost, in love, Shed on us from a - bove
Thine own bright ray; Di - vine - ly good Thou art; Thy sa - cred gifts im -
- part To glad - den each sad heart: O come to - day.

442 Weston. 6.6.4.6.6.6.4. ARTHUR E. DYER.

My faith looks up to Thee, Thou Lamb of Cal - va - ry,
Sa - viour di - vine; Now hear me while I pray, Take all my
guilt a - way; O . . let me from this day Be whol - ly . . Thine.

443 St. Denys. 6.6.6.6.

FRANK SPINNEY.

We love the place, O God, Where - in Thine hon - our dwells;

The joy of Thine a - bode, All earth - ly joy . . ex - cels.

444 St. Dunstan. 6.6.6.6.

Rev. Dr. HAYNE.

Je - ru - sa - lem on high My song and ci - ty is;

My home when - e'er I die, The cen - tre of my bliss.

445 Kemerton. 6.6.6.6.

SPOHR.

Lord, Thy word a - bid - eth, And our foot- steps guid - eth;

Who its truth be - liev - eth, Light and joy re - ceiv - eth.

446 Oasis. 6.6.6.6.6.6.

GEORGE LOMAS.

A - bide in Him, a - bide In Christ the cru - ci - fied;

He liv - eth and was dead. Him An - gel hosts a - dore;

He is cre - a - tion's Head, A - live for e - ver - more.

447 Laudes Domini. 6.6.6.6.6.6.

Rev. H. F. SHEPPARD.

f

When morn-ing gilds the skies, My heart a - wak-ing cries, May Je - sus

f

Christ . . be praised! A - like at work and pray'r To Je - sus I re - pair,

f *p*

May Je - sus Christ be praised! May Je - sus Christ . . . be praised!

f *p*

448 St. Jude. 6.6.6.6.6.6.6.6. ARTHUR COTTMAN.

There is a bless-ed home Beyond this land of woe, Where tri-als ne-ver come, Nor tears of sor-row flow; Where faith is lost in sight, And pa-tient hope is crown'd, And ev-er-last-ing light Its glo-ry throws a-round.

449 Resignation. 6.6.6.6.6.6.6.6. C. E. KETTLE.

My Je-sus, as Thou wilt, O may Thy will be mine, In-to Thy hand of love I would my all re-sign; Through sor-row or through joy, Con-duct me as Thine own,

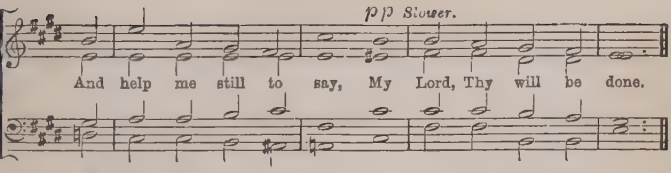

450 Christchurch. 6.6.6.6.8.8. Dr. Steggall.

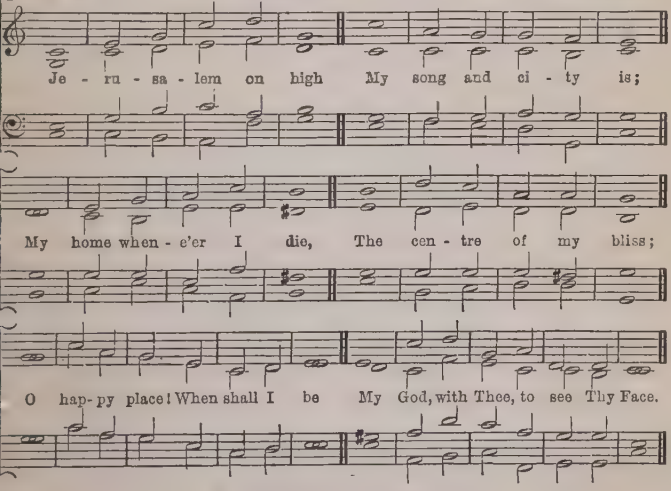

451 Thornfield. 6.6.8.4. C. J. Vincent, Jun.

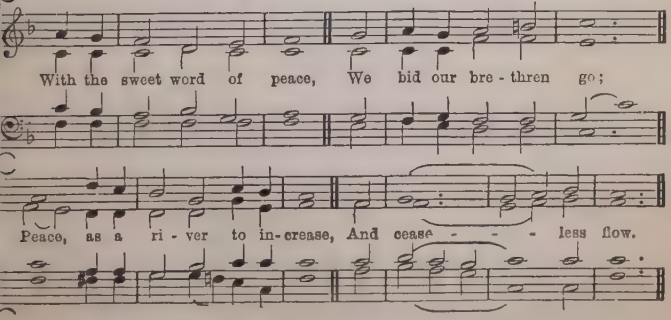

452 Verbum Pacis. 6.6.8.4. GEORGE LOMAS.

With the sweet word of peace, We bid our bre - thren go;

Peace, as a ri - ver to in - crease, And cease - less flow.

453 Penrhyn. 6.6.6.6.8.8. R. C. TRAMPLEASURE.

Join all the glo - rious names Of wis - dom, love, and power,

That e - ver mor - tals knew, That an - gels e - ver bore: All are too

mean to speak His worth, Too mean to set my Sa - viour forth.

454 Safe Home. 6.6.6.6.8.8. F. C. Maker.

Safe home, safe home in port! Rent cor - dage, shat - ter'd deck,

Torn sails, pro - vi - sion short, And on - ly not a wreck:

But Oh! the joy up - on the shore, To tell our voy-age per - ils o'er!

455 St. Godric. 6.6.6.6.8.8. Rev. J. B. Dykes.

Re - joice, the Lord is King: Your Lord and King a - dore;

Mor - tals give thanks and sing, And tri - umph e - ver - more.

Lift up your hearts, lift up your voice; Re- joice, He bids His saints re - joice

456 Waverton. 6.6.6.6.8.8.

To Thee our God we fly For mer - cy and for grace,

Oh! hear our low - ly cry, And hide not Thou Thy face.

O Lord, stretch forth Thy migh-ty hand, And guard and bless our Fa - ther - land.

457 Hilary. 6.6.8.6.6.8.

The Lord Je - ho - vah reigns, And roy - al state main - tains:

His head with aw - ful glo - ries crown'd, Ar - rayed in robes of light,

Be - girt with sov'-reign might, And rays of ma - jes - ty a - round.

458 Ataroth. D.S.M.

Rev. H. A. Crosbie.

Crown Him with ma-ny crowns, The Lamb up - on His throne; Hark! how the heav'nly anthem drowns All mu-sic but its own. A - wake, my soul, and sing Of Him who died for thee, And hail Him as thy matchless King Thro' all e - ter - ni - ty.

459 Barbington. D.S.M.

C. E. Kettle.

A charge to keep I have, A God to glo - ri - fy; A ne- ver - dy- ing soul to save, And fit it for the sky; To serve the pre-sent age, My call- ing to ful - fil:— O may it all my pow'rs en-gage To do my Master's will!

460 Hastings. D.S.M.

J. Abram, Mus. Doc

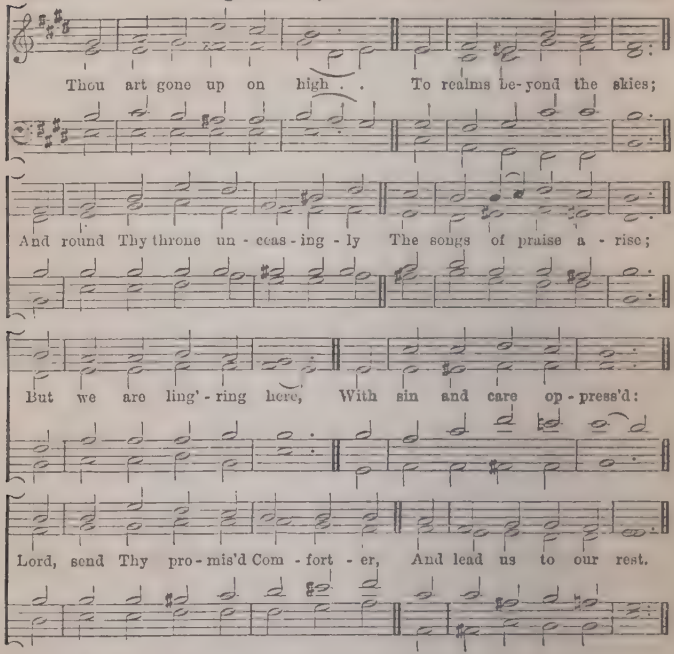

461 Leominster. D.S.M.

G W. Martin.

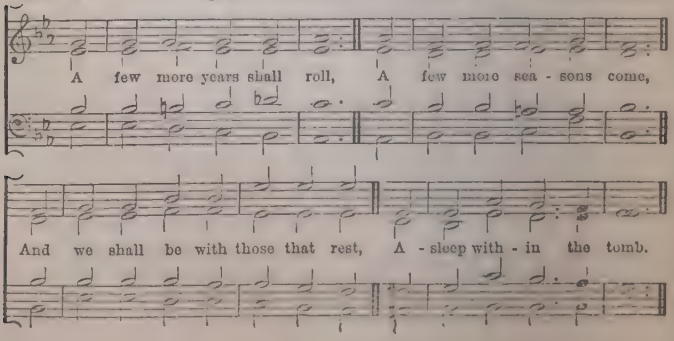

Then, O my Lord, pre - pare My soul for that great day,

O wash me in Thy pre - cious blood, And take my sins a - way.

462 Chepstow. 668.668.33.66. C. E. KETTLE.

God is in His tem - ple, The Al - migh - ty Fa - ther!

Round His foot-stool let us ga - ther; Him with ad - o - ra - tion

Serve, the Lord most ho - ly, Who hath mer - cy on the low - ly,

Slowly.

Let us raise Hymns of praise, For His great sal-va - tion: God is in His tem - ple.

463 Bath. 6.6.8.6.8.8. W. H. Cooke.

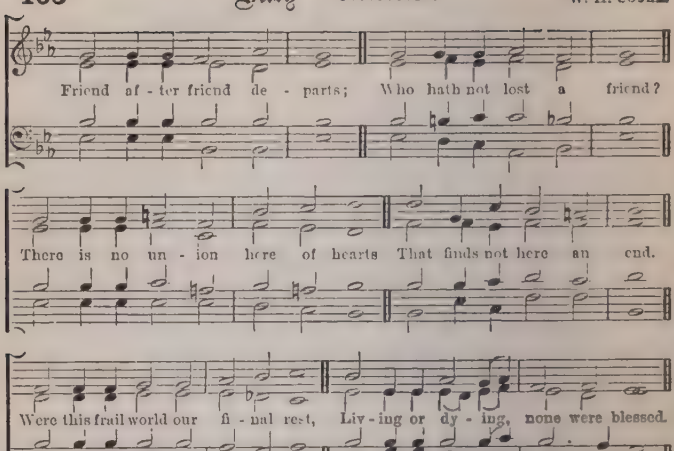

464 Cambria. 6.6.8.10.6.6. R. T. Clarke.

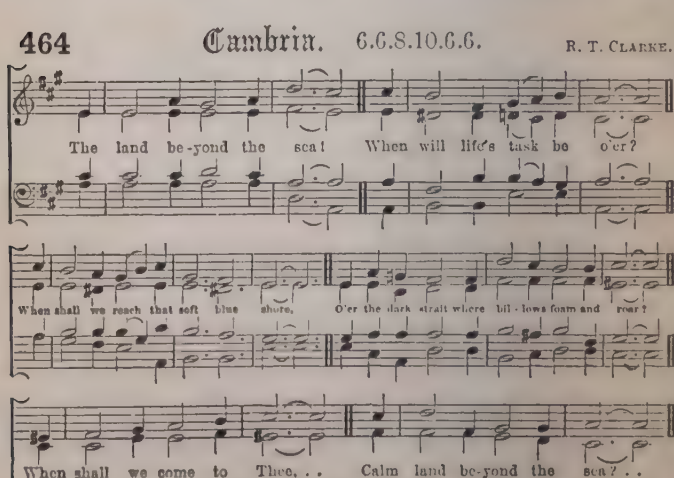

465 Rest. 6.10.6.10.

GEORGE LOMAS.

Come un - to Me and rest, O wea - ry wan - derer from the

fold of God; From God the e - ver blest

I come to bring thee back to His . . a - - bode.

466 Benedictus. 6.10.10.6.

F. C. MAKER.

Bless - ed be God our God, Who freely His beloved Son up gave,

His enemies to recon - cile and save; Bless - ed be God, our God.

467 Dovedale. 7.5.7.5.7.5.7.5.8.8.

C. E. Kettle.

When the wea-ry, seeking rest, To Thy goodness flee; When the heavy - la-den cast

All their load on Thee; When the troubled, seeking peace, On Thy Name shall call;

When the sin - ner seek-ing life, At Thy feet shall fall; Hear Thou in love, O

Lord, the cry, In Heav'n Thy dwell - ing - place on high.

468 Dedicatio Anni. 7.5.7.5.7.5.7.5.

Reginald F. Coules, F.C.O.

Father, here we de - di - cate This new year to Thee, . . In what-e - ver

world - ly state Thou wilt have us be; Not from sor - row, pain, or care,

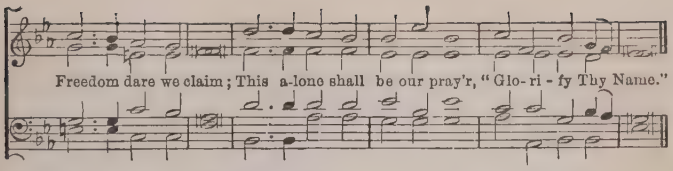

469 Silksworth. 7.5.7.5.7.7. C. J. Vincent, Jun.

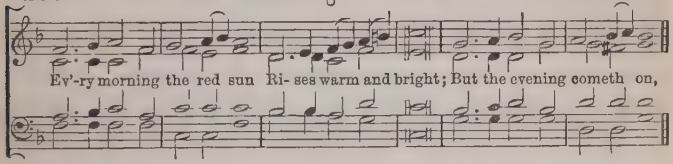

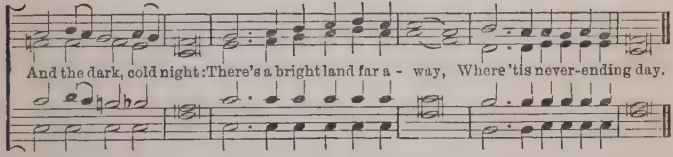

470 Melancthon. 7.6.7.6.7.7. Edwin Moss.

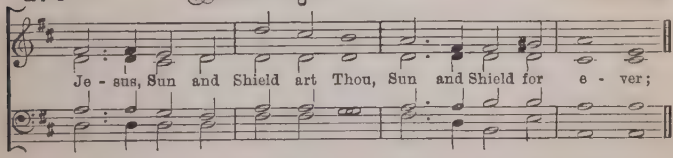

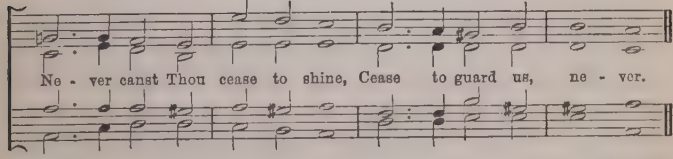

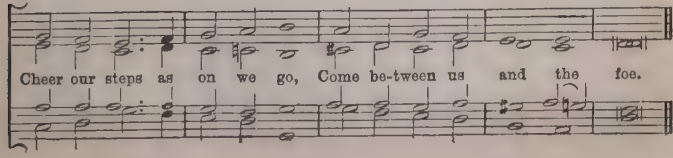

471 Barton. 7.6.7.6.

J. H. Knecht.

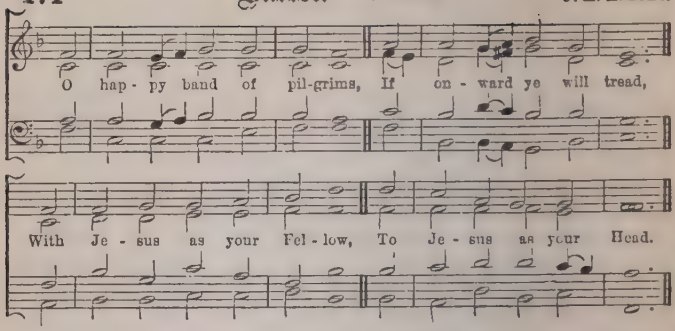

472 Sacrifice. 7.6.7.6.

H. Laher.

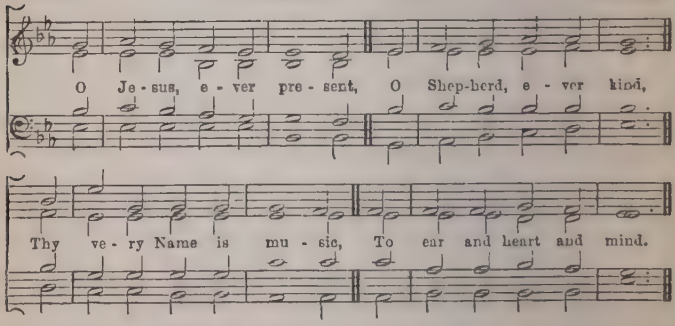

473 Rutherford. 7.6.7.6.7.6.7.5. (or 6.)

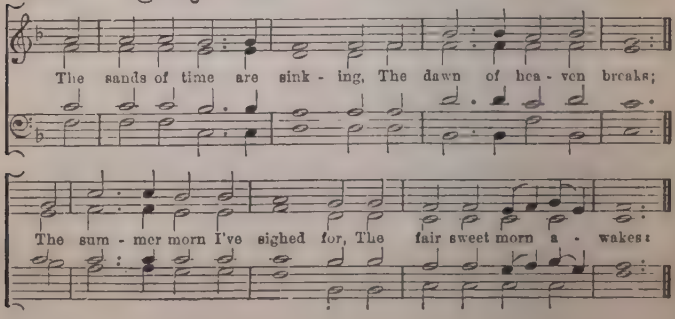

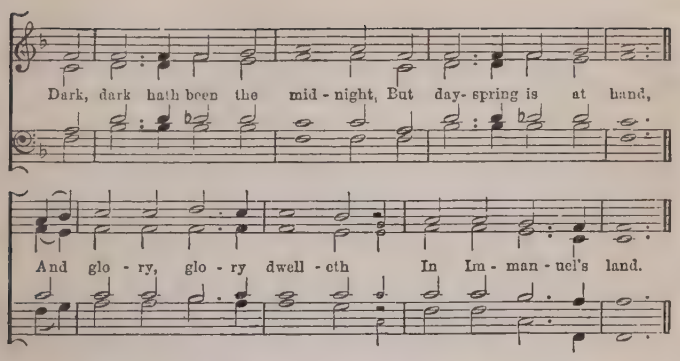

474 Aurelia. 7.6.7.6.7.6.7.6. Dr. Wesley.

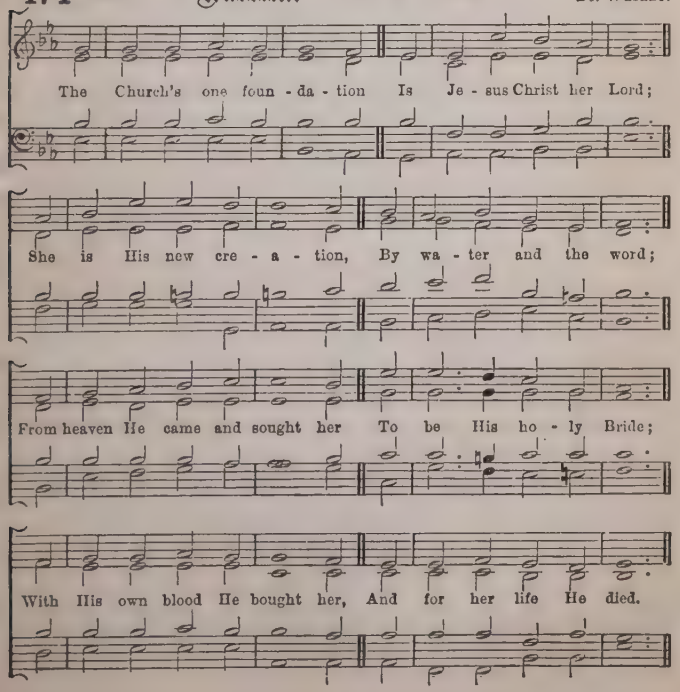

475 Exultation. 7.6.7.6.7.6.7.6.

C. E. Kettle.

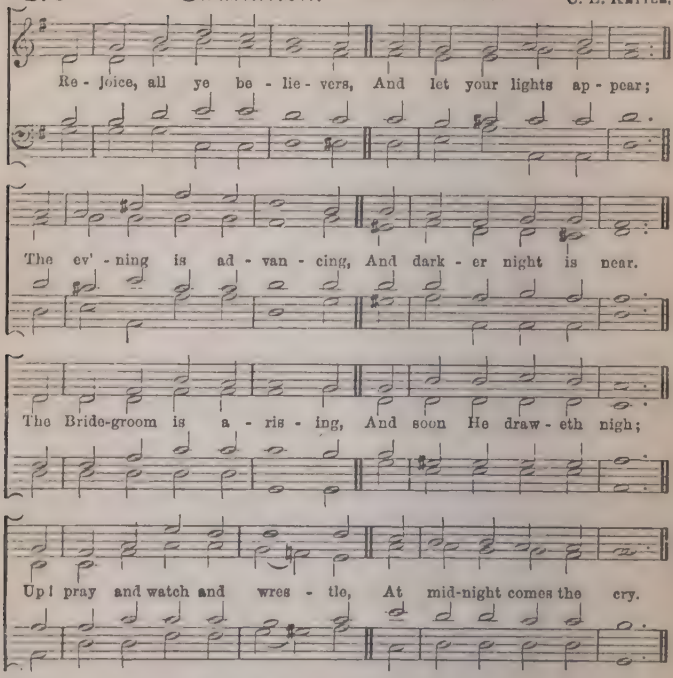

476 Fairford. 7.6.7.6.7.6.7.6.

Schubert.

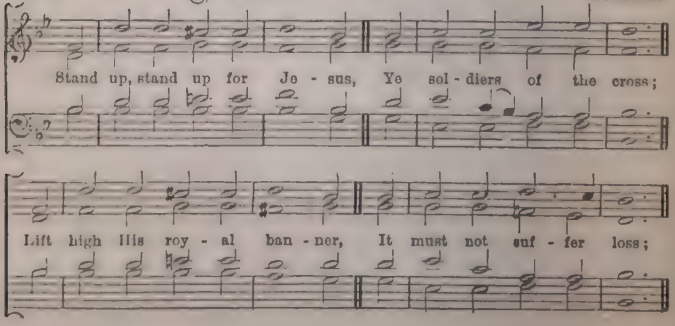

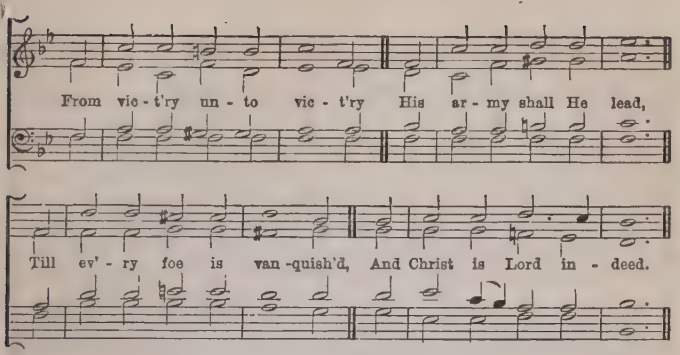

477 Lymington. 7.6.7.6.7.6.7.6. ROBT. JACKSON.

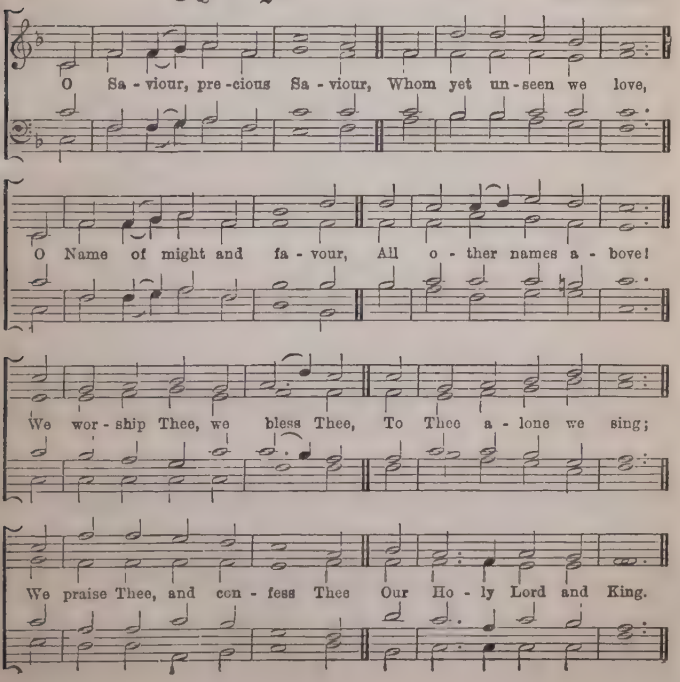

478 Mossleigh. 7.6.7.6.7.6.7.6. Rev. H. A. Crosbie

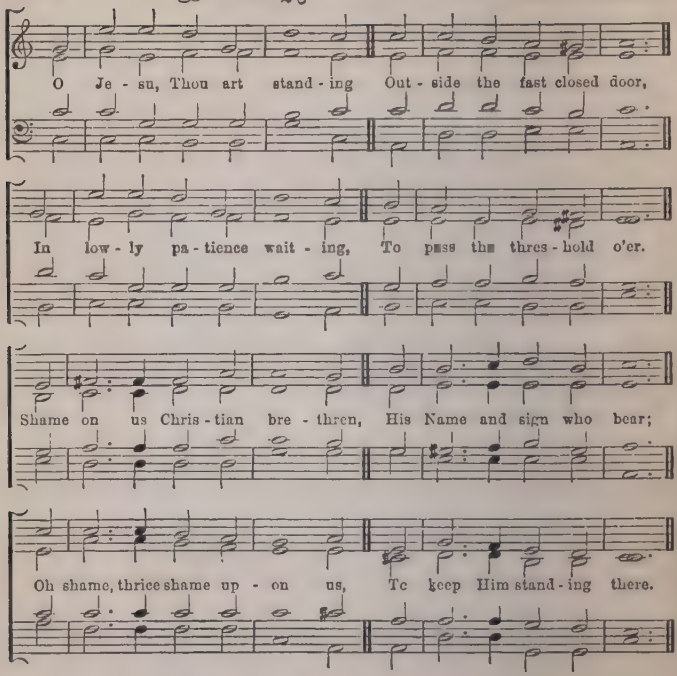

479 St. George's, Bolton. 7.6.7.6.7.6.7.6. J. Walch.

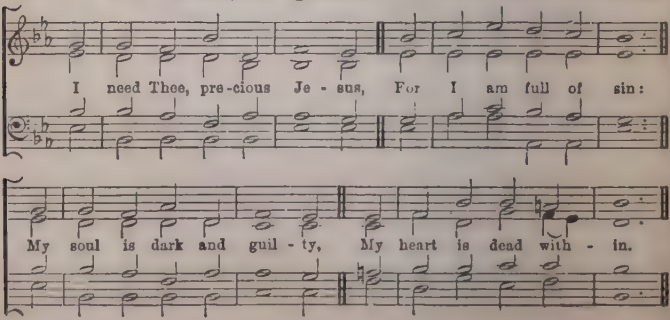

I need the cleans-ing foun-tain Where I can al-ways flee,

The blood of Christ most pre-cious, The sin-ner's per-fect plea.

480 St. Ninian. 7.6.7.6.7.6.7.6. H. A. Prothero.

O day of rest and glad-ness! O day of joy and light!

O balm of care and sad-ness, Most beau-ti-ful, most bright;

Thou art a cool-ing foun-tain, In life's dry drea-ry sand;

From thee, like Pis-gah's moun-tain, We view our pro-mised land.

481 St. Ewen. 7.6.7.6.7.6.7.6. Arthur Cottman.

O day of rest and glad - ness! O day of joy and light!

O balm of care and sad - ness, Most beau - ti - ful, most bright;

Thou art a cool - ing foun - tain In life's dry drea - ry sand;

From thee, like Pis - gah's moun - tain, We view our pro - mised land.

482 Beachley. 7.6.7.6.7.6.7.6. (Trochaic.)

Arthur Cottman.

Let us now new an - thems raise, Wake the song of glad - ness,

God Him-self to joy and praise, Turns the mar - tyrs' sad - ness.

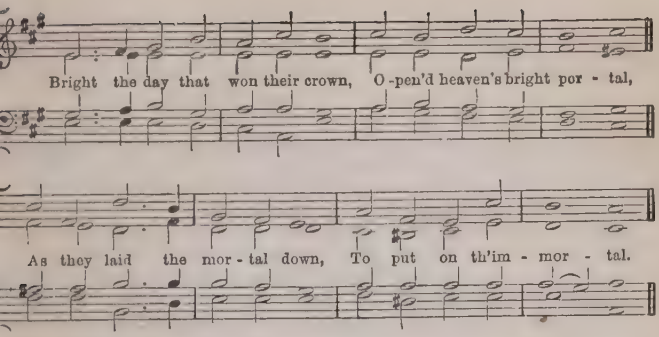

483 Myra. 7.6.7.6.7.6.7.6.6.6.8.4. F. DEAN.

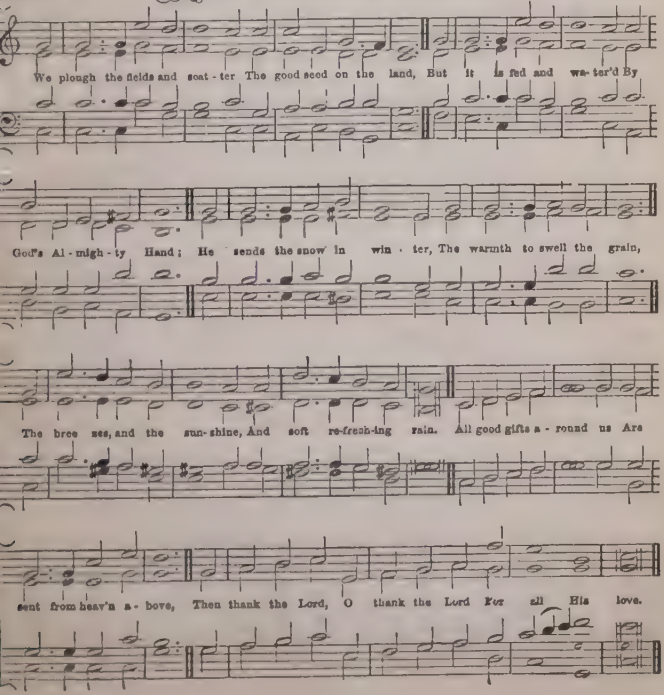

484 Brentwood. 7.6.7.6.7.7.7.6.

W. Smallwood.

Rise, my soul, and stretch thy wings, Thy bet - ter por - tion trace;
Rise from tran - si - to - ry things, Towards heav'n thy na - tive place.

Sun and moon and stars de - cay, Time shall soon this earth re - move;
Rise, my soul, and haste a - way To seats pre - pared a - bove.

485 Greenock. 7.6.7.6.7.8.7.6.

A. Knott Baines.

Je - su, let Thy pi - tying eye Call back a wan-d'ring sheep;
False to Thee, like Pe - ter, I Would fain, like Pe - ter, weep:

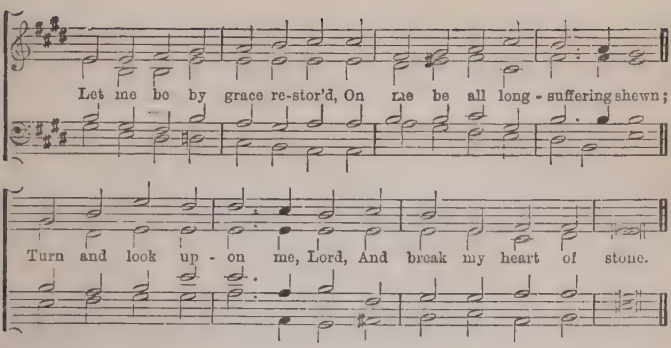

486 Jeshurun. 7.6.7.6.7.7.7.6. Dr. Gauntlett

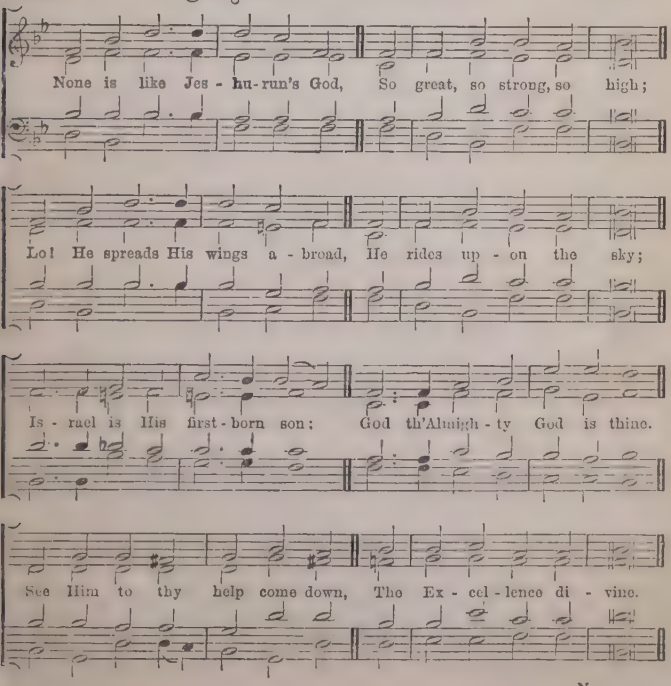

487 Lomas. 7.6.7.6.7.8.7.6.

C. J. Vincent, Jun.

Lamb of God, Whose bleed-ing love We now re-call to mind,

Send the an-swer from a-bove, And let us mer-cy find. . .

Think on us who think on Thee, And ev'-ry bur-den'd soul re-lease;

O re-mem-ber Cal-va-ry, And bid us go in peace.

488 Marlow. 7.6.7.6.7.8.7.6.

Arthur Morris Edwards.

Lamb of God, Whose bleed-ing love We now re-call to mind,

Send the an-swer from a-bove, And let us mer-cy find.

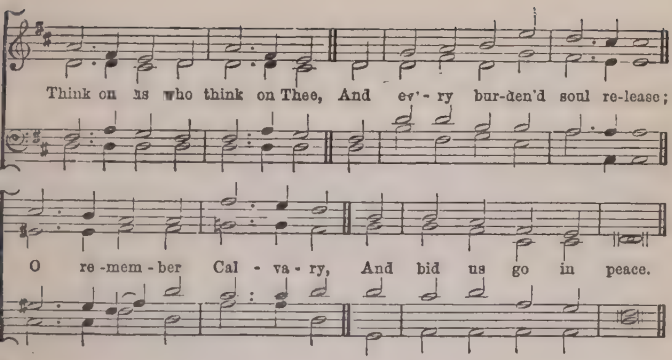

489 St. Fabian. 7.6.7.6.7.8.7.6. Arthur H. Brown.

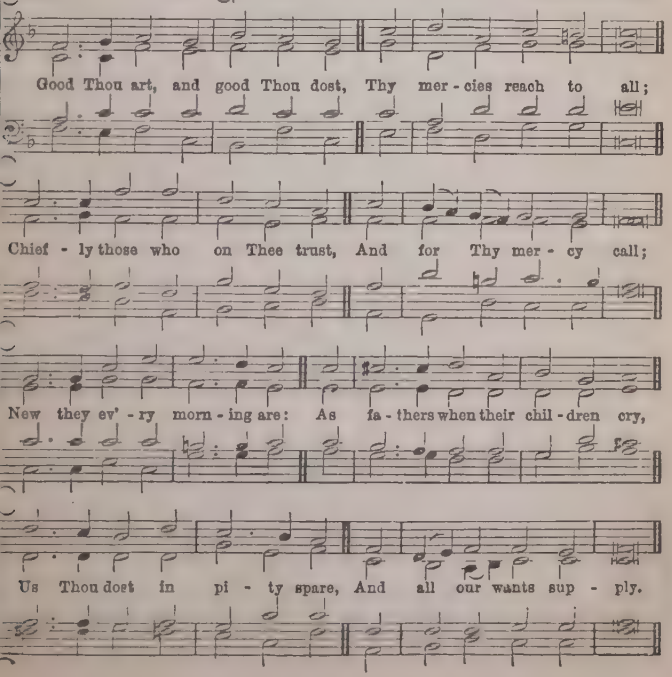

490 St. Ursula. 7.6.7.6.7.7.7.6. J. Conway Brown.

Rise, my soul, and stretch thy wings, Thy bet - ter por - tion trace;

Rise from tran - si - to - ry things Towards heav'n thy na - tive place.

Sun and moon and stars de- cay; Time shall soon this earth re - move;

Rise, my soul, and haste a - way, To seats pre-pared a - bove.

491 Taunton. 7.6.7.6.7.7.7.6. Rev. O. R. Barnicott.

Meet and right it is to sing, In ev' - ry time and place.

Glo - ry to our heav'n - ly King, The God of Truth and Grace,

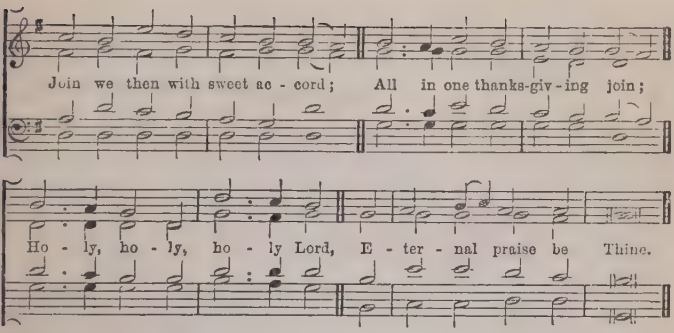

492 Edgbaston. 7.6.7.6.7.7.7.6. C. E. Kettle.

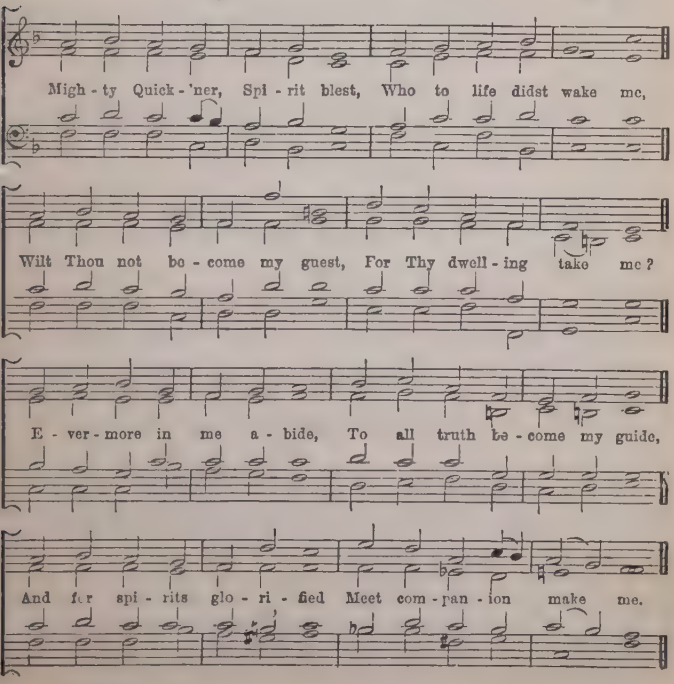

493 St. Anatolius. 7.6.7.6.8.8. Arthur H. Brown.

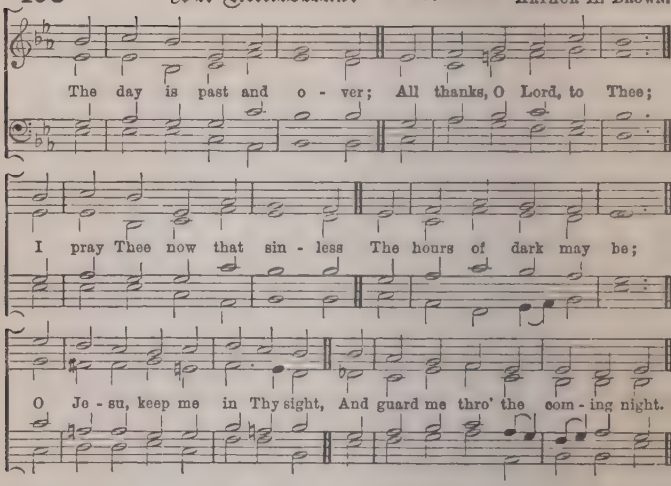

494 Hempton. 7.7.7. A. R. Gaul.

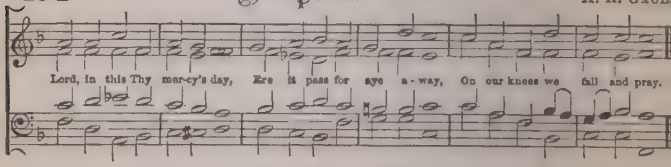

495 Samos. 7.7.7.3. Rev. W. H. Havergal.

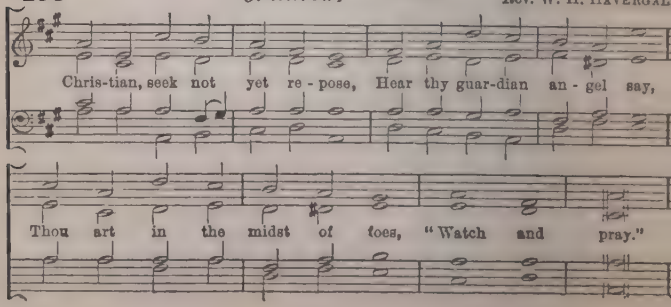

496 Beckenham. 7.7.7.4. GEORGE LOMAS.

Lord, in this Thy mer - cy's day, Ere it pass for aye a - way,

On our knees we fall and pray, Have mer - - cy, Lord.

497 Ambrose. 7.7.7.5. Gregorian.

Lord of mer - cy and of might, Of man-kind the life and light,

Ma - ker, Teach - er, In - fi - nite; Je - sus, hear and save.

498 Catford. 7.7.7.6. C. E. KETTLE.

In the dark and cloud - y day, When I can - not see Thy way,

And the last hope will not stay, My Sa - viour com - fort me.

499 Evelyn. 7.7.7.6.

A. S. Sullivan.

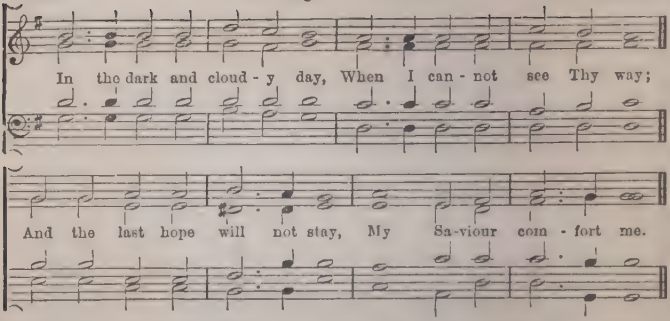

500 Richmond. 7.7.7.6.

Rev. F. A. J. Hervey.

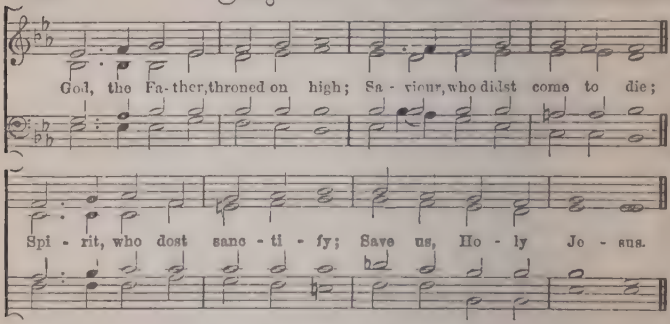

501 St. Jerome. 7.7.7.6.

Arthur H. Brown.

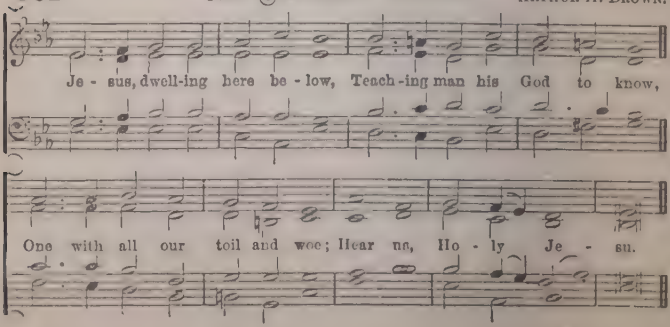

502 Dartford. 7.7.7.7.3. A. Stone.

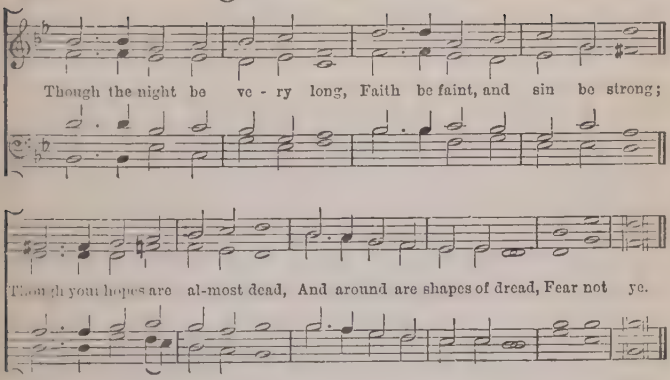

503 Ashburton. 7.7.7.7.7.7. Robt. Jackson.

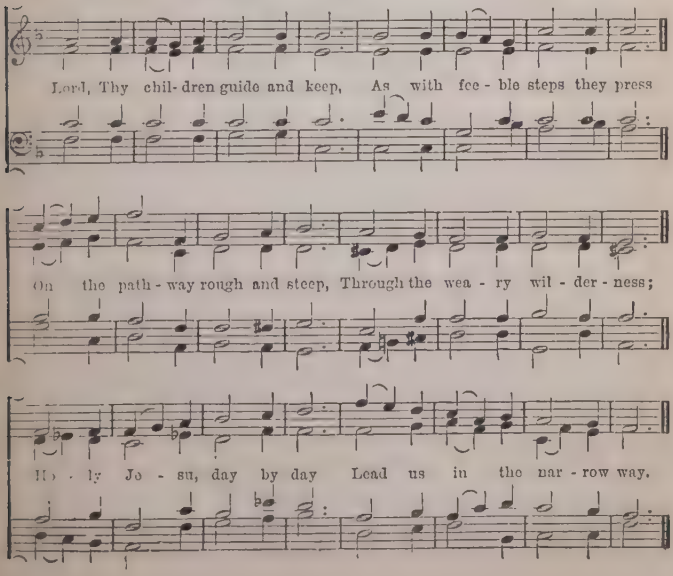

504 X Bekesbourne. 7.7.7.7.7.7. R. Jackson.

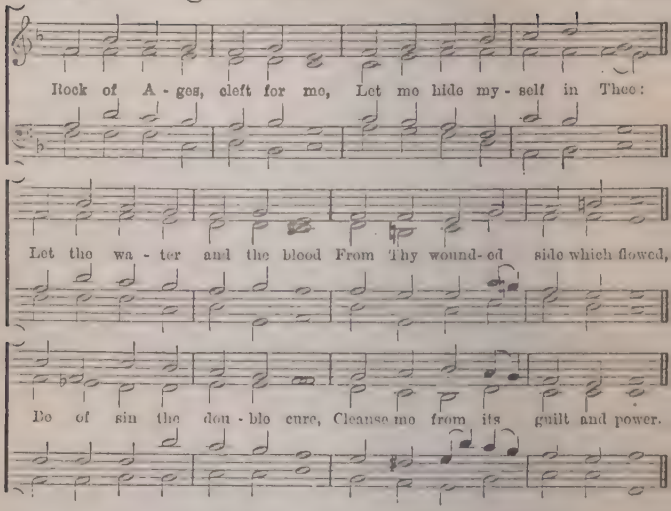

505 Guildford. 7.7.7.7.7.7. W. Haynes.

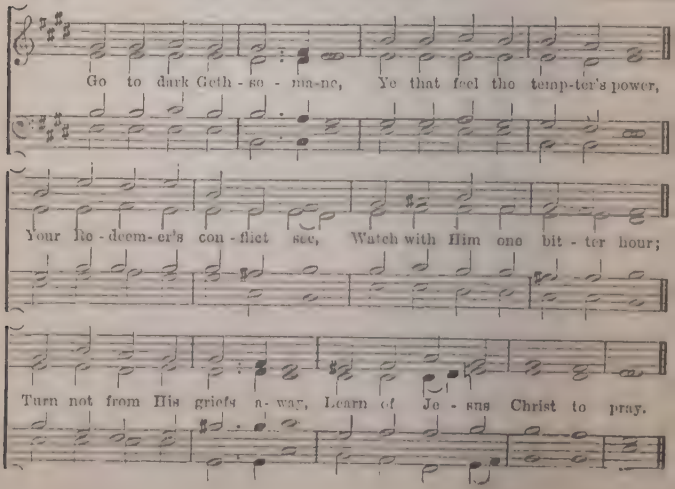

506 Norwood. 7.7.7.7.7.7. R. Redhead.

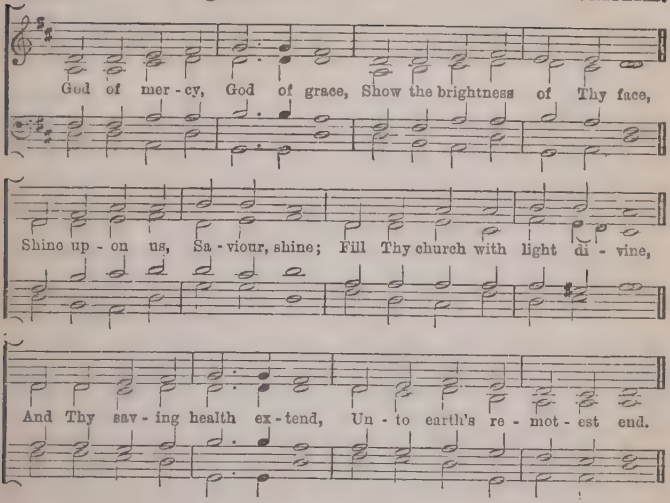

507 Maidstone. 7.7.7.7.7.7. W. B. Gilbert.

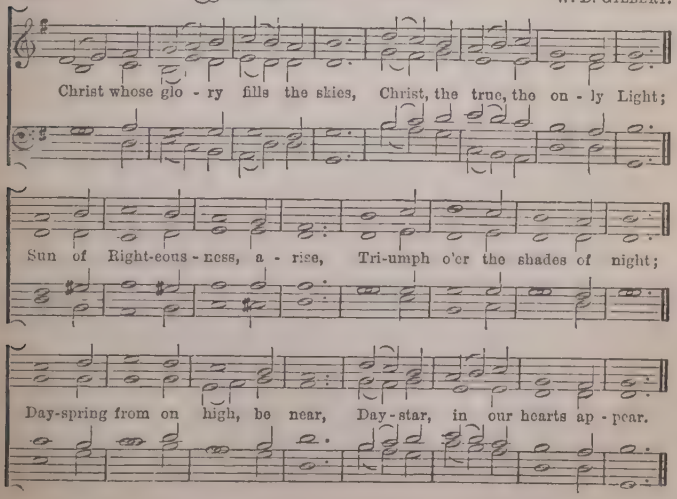

508 Patton. 7.7.7.-7.7.7.

E. Linter.

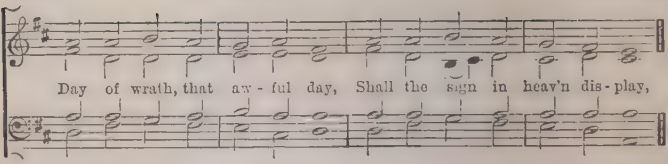

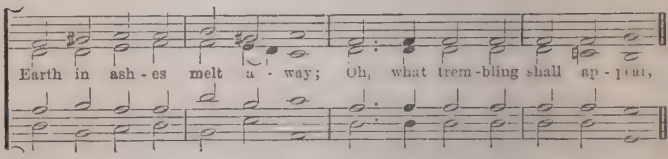

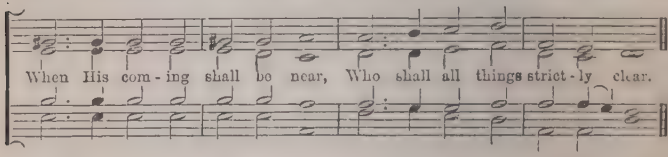

509 Calvary. 10 lines 7s.

J. Conway Brown.

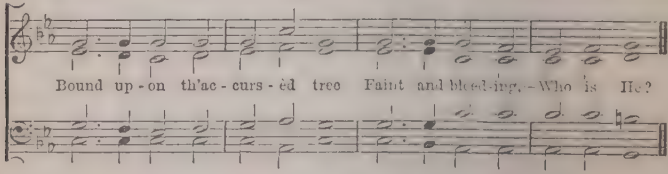

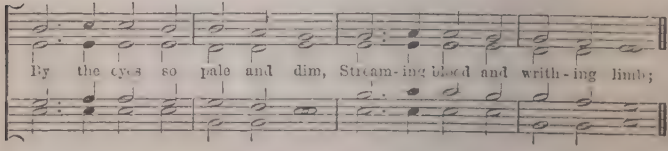

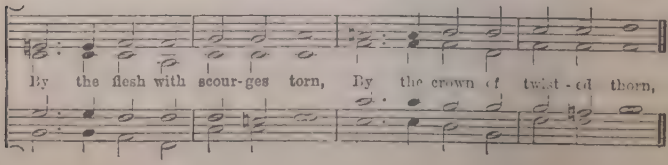

By the side so deep - ly pierced, By the baf - fled burn - ing thirst,

By the droop-ing death-dew'd brow: Son of Man, 'tis Thou, 'tis Thou!

510 Crucifixion. 10 lines 7s. C. J. VINCENT, Jun.

Bound up- on th'ac-curs-ed tree, Faint and bleeding,—Who is He? By the eyes so

By . . . .

pale and dim, Streaming blood and writhing limb; By the flesh with scourges torn, By

By the crown of twist-ed thorn, By the side so deep- ly pierced, By the baf-fled

burn-ing thirst, By the drooping death-dew'd brow: Son of Man, 'tis Thou, 'tis Thou!

511 Brompton. 7.7.7.7.7.7.7.7. J. R. Schachner.

Plea - sant are Thy courts a - bove, In the land of light and love;

Plea - sant are Thy courts be - low, In this land of sin and woe;

O my spi - rit longs and faints For the con - verse of the saints,

For the bright-ness of Thy face, For Thy ful - ness, God of grace!

512 Eltham. 7.7.7.7.7.7.7.7. Alfred Shaw.

What are these in bright ar - ray, This in - nu - mer - a - ble throng,

Round the al - tar night and day, Hymn-ing one tri - umph - ant song?

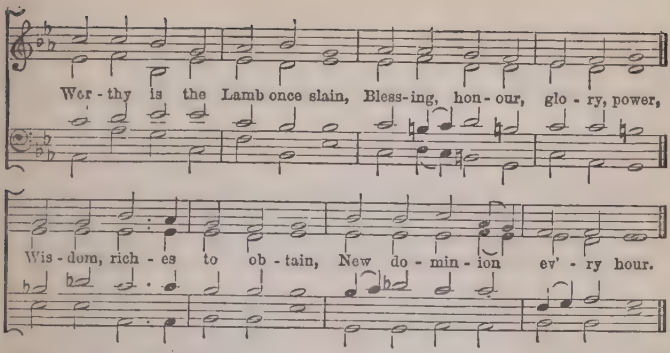

513 Hollingside. 7.7.7.7.7.7.7.7. Rev. J. B. Dykes.

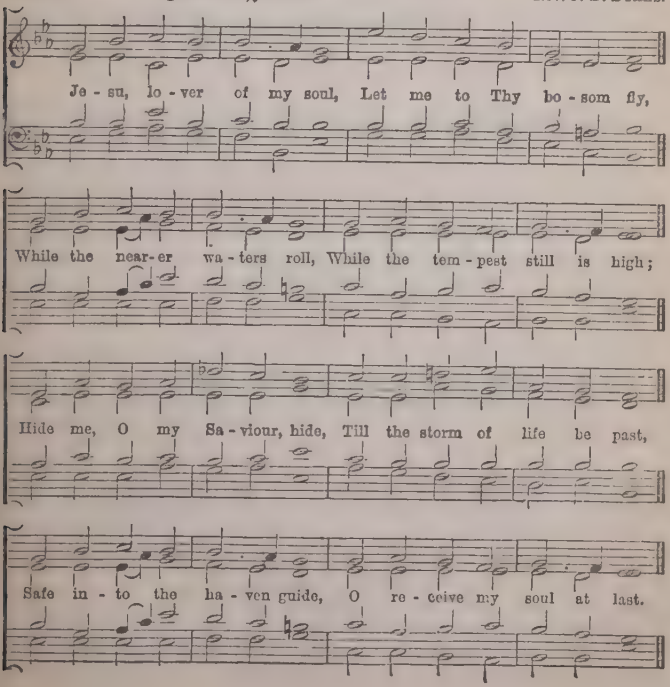

514 Leyton. 7.7.7.7.7.7.7.7. C. E. Kettle.

Lord, have mer - cy when we pray Strength to seek a bet - ter way,

When our wak - ing thoughts be - gin First to loathe our che - rish'd sin;

When our wea - ry spi - rits fail, And our ach - ing brows are pale,

When our tears be - dew Thy word, Then, O then, have mer - cy, Lord.

515 Sorrento. 7.7.7.7.7.7.7.7. J. H. Deane.

Je - su, seek Thy wand'ring sheep; Bring me back and lead and keep;

Take on Thee my ev' - ry care; Bear me, on Thy bo - som bear;

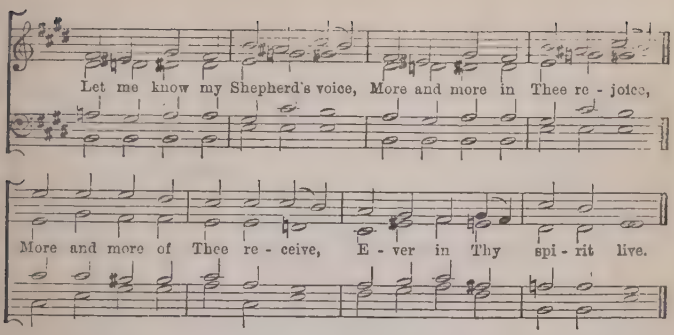

516 St. Mary Magdalene. 7.7.7.7.7.7.7.7.

ARTHUR SULLIVAN.

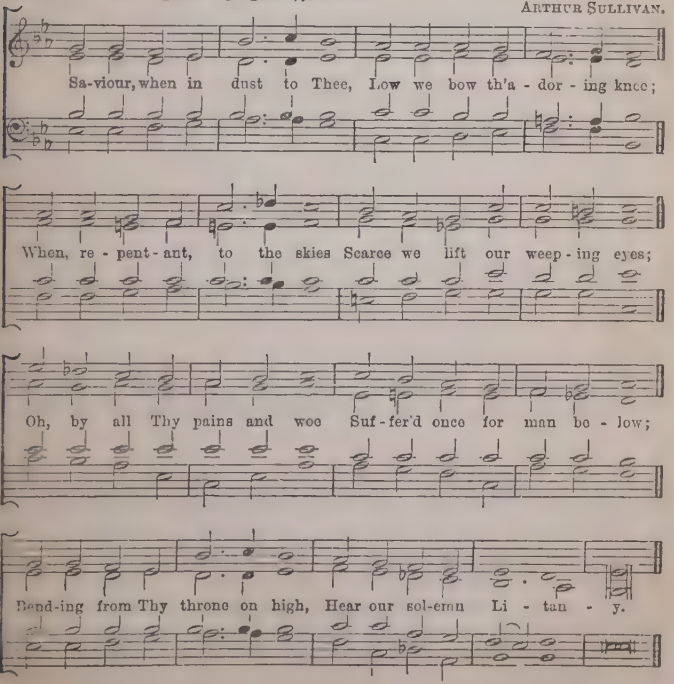

517 Stainforth. 7.7.7.7.7.7.7.7. R. Jackson.

Ho - ly, ho - ly, ho - ly Lord, God of Hosts, when heaven and earth,

Out of dark - ness, at Thy word Is - sued in - to glo - rious birth,

All Thy works be - fore Thee stood, And Thine eye be - held them good;

While they sang with sweet ac - cord, Ho - ly, ho - ly, ho - ly Lord.

518 Grasmere. 7.7.8.7.7.7.8.7. Edwin Moss.

Head of the Church tri - umph - ant! We joy - ful - ly a - dore Thee;

Till Thou ap - pear, Thy mem - bers here Shall sing like those be - fore Thee.

We lift our hearts and voi - ces, In blest an - ti - ci - pa - tion,

And cry a-loud, and give to God The praise of our sal - va - tion.

519 St. Bridget. 7.4.7.4.7.4.7.4.

ARTHUR H. BROWN.

Hail the day that sees Him rise, Al - le - lu - ia.

To His throne a - bove the skies, Al - le - lu - ia.

Christ, the Lamb for sin - ners given, Al - le - lu - ia,

En - ters now the high - est heaven, Al - le - lu - ia.

520 St. Albinus. 7.8.7.8.4. Dr. Gauntlett.

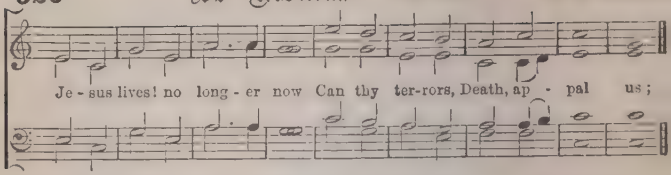

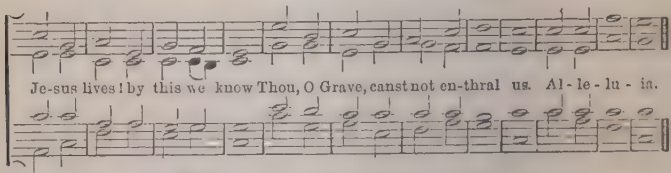

521 Rickmansworth. 8.3.8.3. W. F. Hurndall.

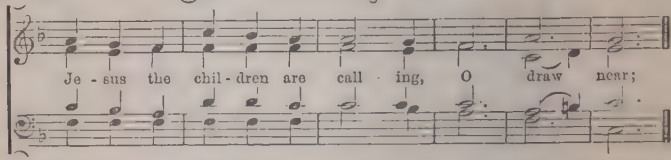

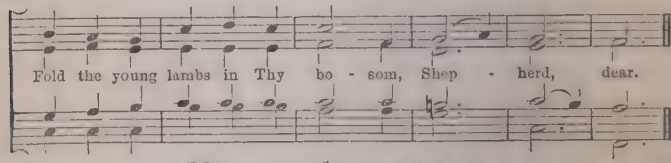

522 Wentworth. 8.4.8.4.8.4. F. C. Maker.

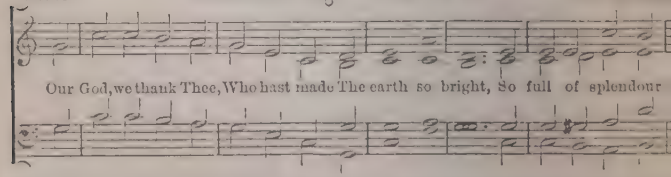

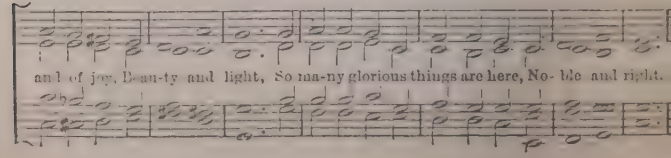

523 Shipley. 8.4.8.4.8.8.8. E. Moss.

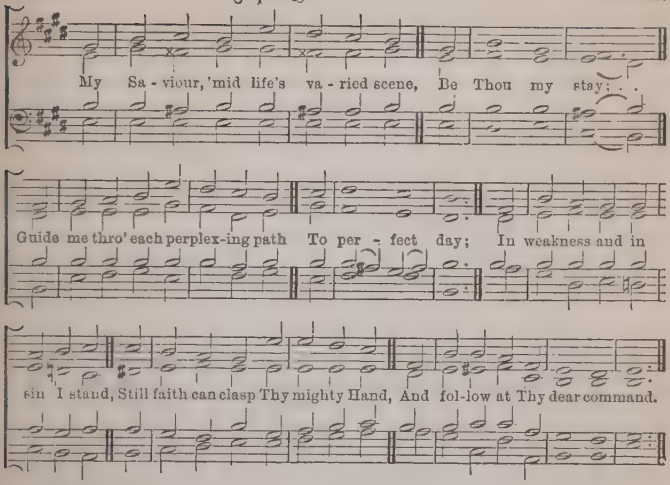

524 Goodrest. 8.4.8.4.8.8.8.4. C. E. Kettle.

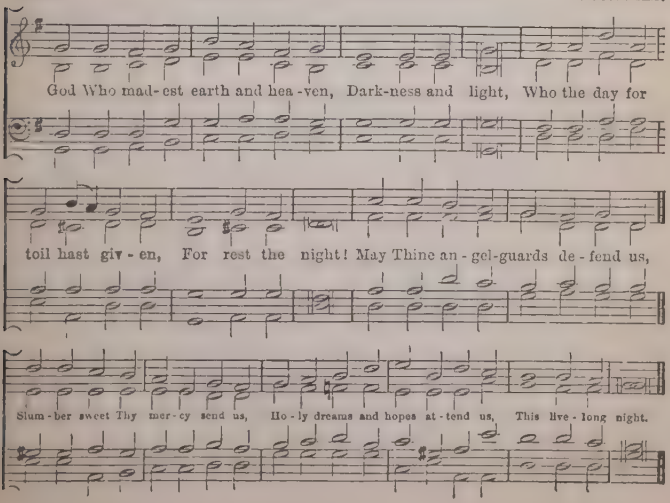

525 Thornbury. 8.5.8.3.

G. J. Rankilor.

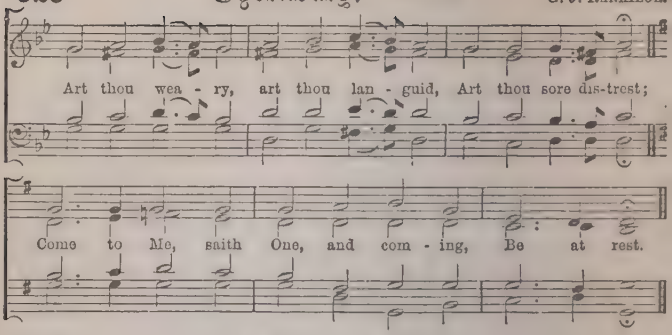

526 Linton. 8.6.8.4.

H. J. E. Holmes.

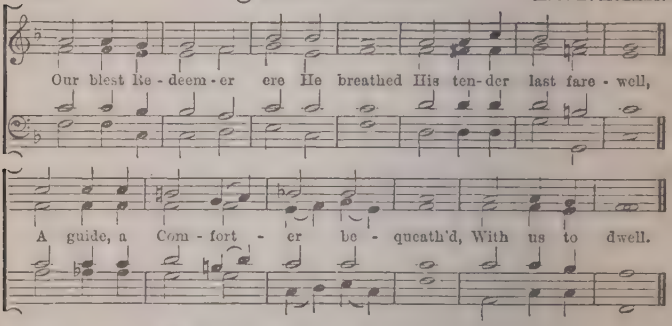

527 Resurrection. 8.6.8.6.4.4.8.8.

A. Stone.

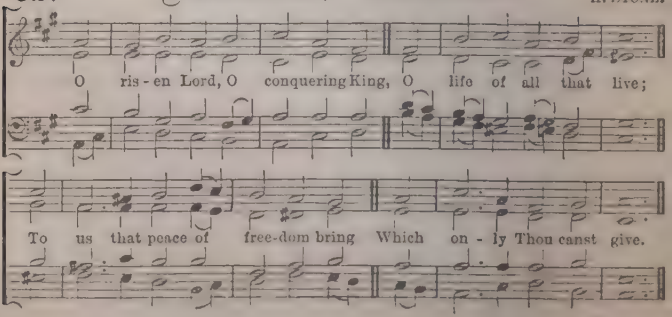

Once Death, our foe, hath laid Thee low, Now Thou hast rent his

bonds in twain, Now art Thou risen Who once was slain.

528 Eden. 8.6.8.6.6.6.6.6. H. A. Prothero.

O Pa - ra - dise, O Pa - ra - dise, Who doth not crave for rest?

Who would not seek the hap - py land, Where they that lov'd are blessed;

Where loy - al hearts and true, . . Stand e - ver in the light, . .

All rap - ture thro' and thro' . . In God's most ho - ly sight?

529 St. Helena. 8.6.8.6.6.6.6. W. A. C. Cruikshank.

O Pa - ra - dise, O Pa - ra - dise, Who doth not crave for rest?

Who would not seek the hap - py land, Where they that lov'd are blessed; Where loy-

Where loy - al hearts and true, . . Stand e - ver in the light, . .

- al hearts and . . true, Stand e - ver in . . the . . light, All rap-

Where loy - al hearts and true, Stand e - ver in the light, . .

All rap - ture thro' and thro', } In God's most ho - - ly sight?

- ture thro' . . and thro', }

All rap - ture thro' and thro', In God's most ho - ly sight?

530 Peregrinus. 8.6.8.6.4. A. R. Gaul.

Re - turn, O wand'rer, to thy home, Thy Fa - ther calls for thee, No

long - er now an ex - ile roam In guilt and mis - er - y. Re - turn! Re - turn!

531 St. Silas. 8.6.8.6.8.6. JOSEPH LANCASTER.

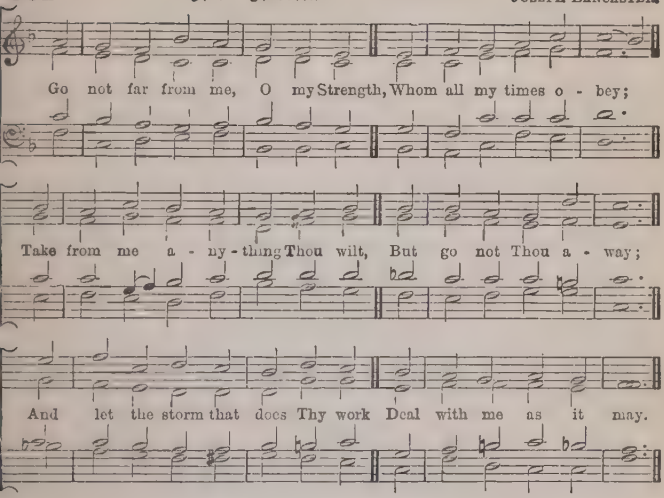

532 Ellacombe. D.C.M.

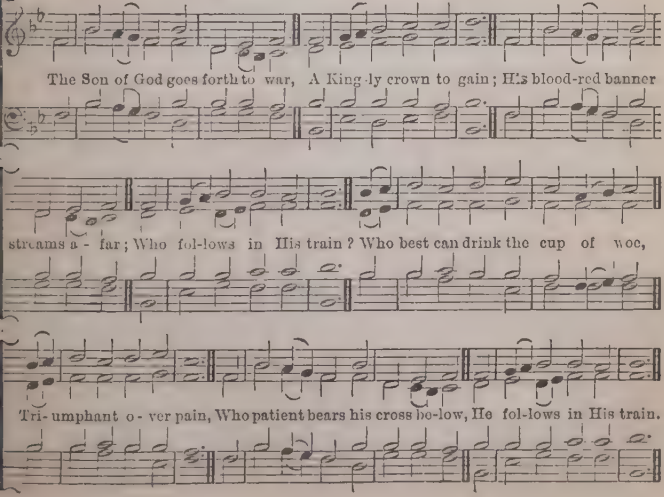

533 Bethlehem. D.C.M.

C. E. Willing.

While shepherds watch'd their flocks by night, All seat - ed on the ground,

The An - gel of the Lord came down, And glo - ry shone a - round.

"Fear not," said He, for migh - ty dread Had seized their trou - bled mind;

"Glad tid - ings of great joy I bring To you and all man - kind."

534 Blenden. D.C.M.

C. E. Kettle.

I heard the voice of Je - sus say, "Come un - to Me and rest;

Lay down, thou wea - ry one, lay down Thy head up - on my breast."

I came to Je - sus as I was, Wea - ry, and worn, and sad;

I found in Him a rest - ing place, And He has made me glad.

535 Castle Rising. D.C.M.

Rev. F. A. J. Hervey, M.A.

The rose - ate hues of ear - ly dawn, The brightness of the day,

The crim - son of the sun - set sky, How fast they fade a - way.

O for the pearl - y gates of heaven, O for the gold - en floor;

O for the Sun of Righteous - ness, That set - teth nev - er - more.

536 Filius Dei. D.C.M.

A. R. GAUL.

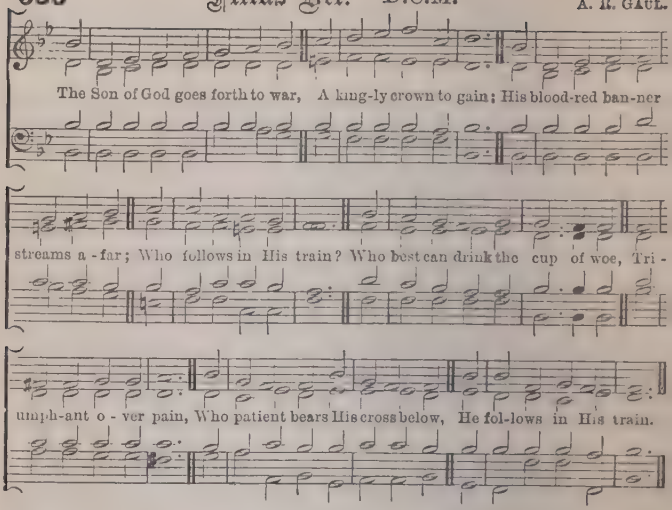

537 Kirkstall. D.C.M.

JAMES SHAW

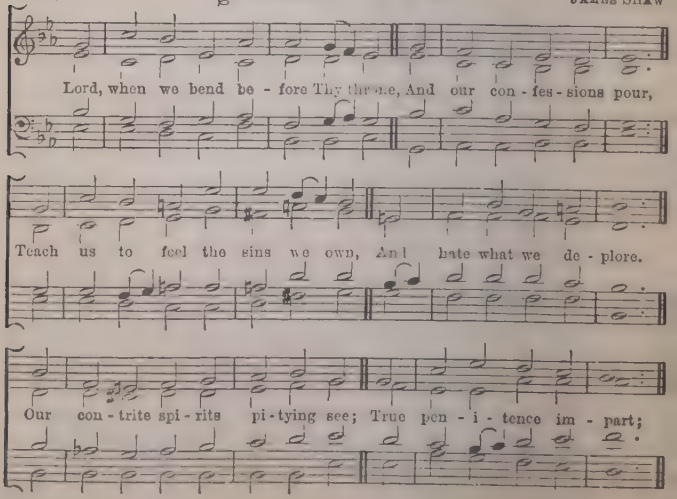

Then let a heal-ing ray from Thee Beam hope on ev-'ry heart.

538 **Morley.** D.C.M. T. MORLEY.

Voices in Unison.

I heard the voice of Je-sus say, "Come un-to Me and rest;

Lay down, thou wea-ry one, lay down Thy head up-on my breast."

I came to Je-sus as I was, Wea-ry, and worn, and sad, . . sad, I found

I found in Him a rest-ing place, And He has made me glad. in Him . .

539 Selwyn. D.C.M.

J. Tillard

The sha-dows of the eve-ning hours Fall from the darkening sky;

Up-on the frag-rance of the flowers, The dews of eve-ning lie.

Be-fore Thy throne, O Lord of heaven, We kneel at close of day;

Look on Thy chil-dren from on high, And hear us while we pray.

540 Preparation. 8.6.8.6.8.8.

E. Silas.

An-o-ther week has passed a-way, With all its bu-sy cares;

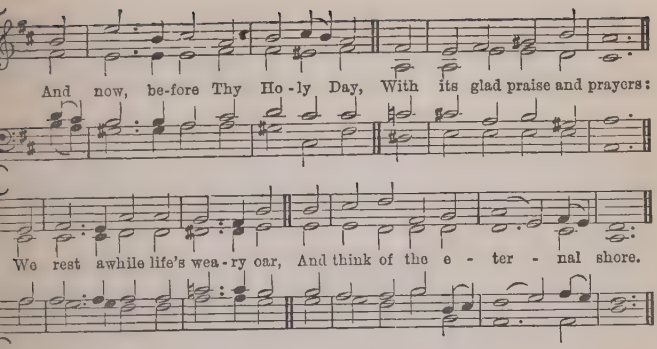

541 **Handsworth.** 8.6.8.6.8.8.6. C. E. Kettle.

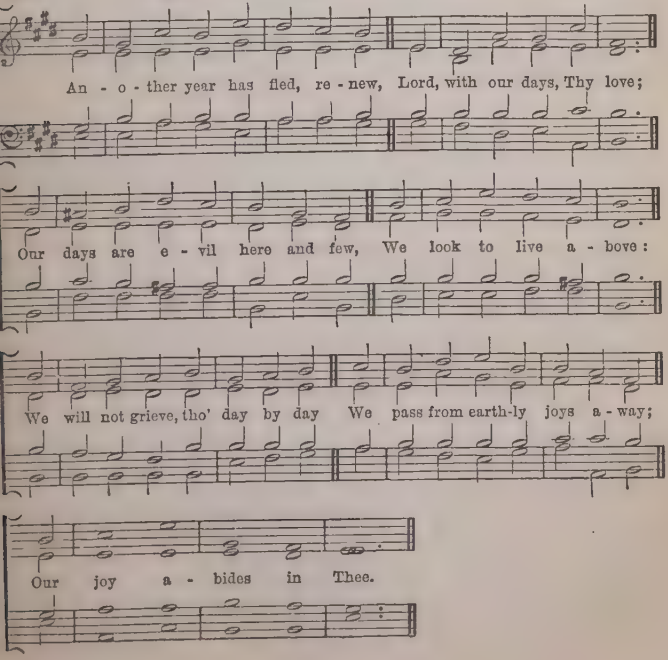

542 Wantage. 8.6.8.6.8.8.8.6. A. Stone.

1. Sing Hal-le-lu-jah! praise the Lord! Sing with a cheer-ful voice;
2. There we to all e-ter-ni-ty Shall join th'an-gel-ic lays,

Ex-alt our God with one ac-cord, And in His Name re-joice;
And sing in per-fect har-mo-ny, To God, the Sa-viour's praise:

Ne'er cease to sing, thou ransom'd host, Praise Fa-ther, Son and Ho-ly Ghost,
"He hath redeem'd us by His blood, Hath made us kings and priests to God:

Un-til, in realms of end-less light, Your prais-es shall u-nite.
For us the heav'n-ly Lamb was slain. Praise ye the Lord! A-men."

543 Maidstone.—8.6.8.6.8.8.8. Rev. H. A. Richings.

My heart to Thee I give for aye, O Je-su, sweet-est, best;

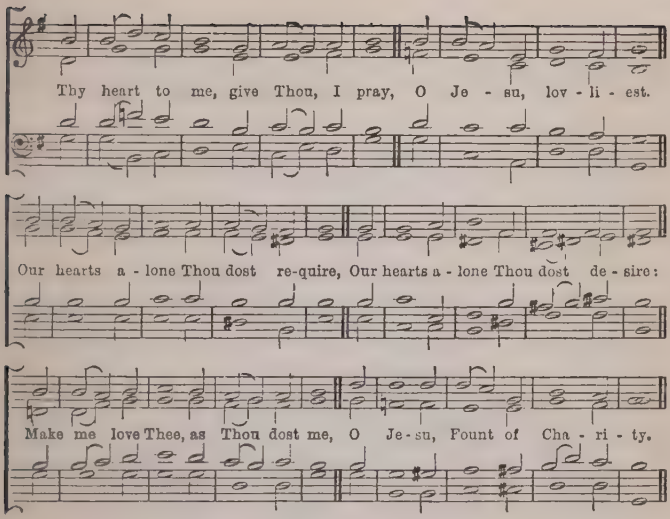

544 Dereham. 8.6.8.8.6.

A. Stone.

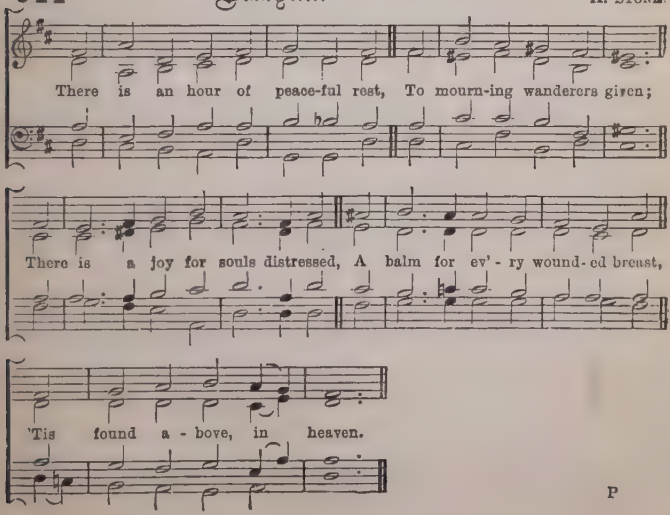

545 Newcastle. 8.6.8.8.6. HENRY L. MORLEY.

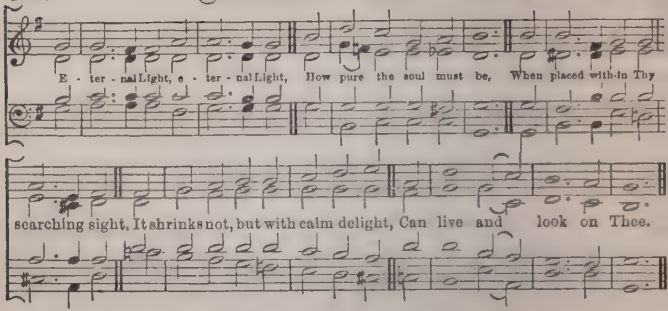

546 Sterula. 8.7.8.4. F. C. MAKER.

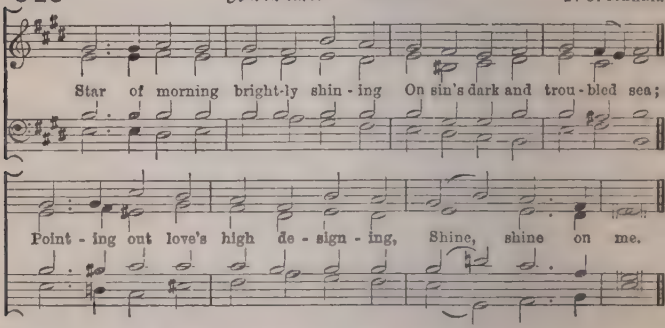

547 Dominus regit me. 8.7.8.7. Rev. J. B. DYKES.

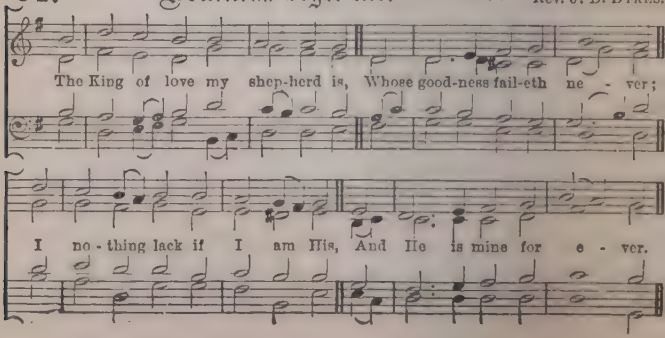

548 Exeter. 8.7.8.7.7.7.7.7. J. Tillard.

Heav'n-ly Fa-ther, all cre-a-tion Shows the won-ders of Thy hand;

Now ac-cept our a-do-ra-tion, Lord, Thy bless-ing now com-mand.

Thee the fount of life we own, Thee our Mak-er, Thee a-lone,

Hear our prayers, ac-cept the praise, We, Thy flock, Thy chil-dren raise.

549 Lightcliffe. 8.7.8.7. A. Stone.

La-bour-ing and hea-vy-la-den, Want-ing help in time of need,

Faint-ing by the way from hun-ger, "Bread of Life!" on Thee we feed.

550 Lucerne. 8.7.8.7. T. A. Willis.

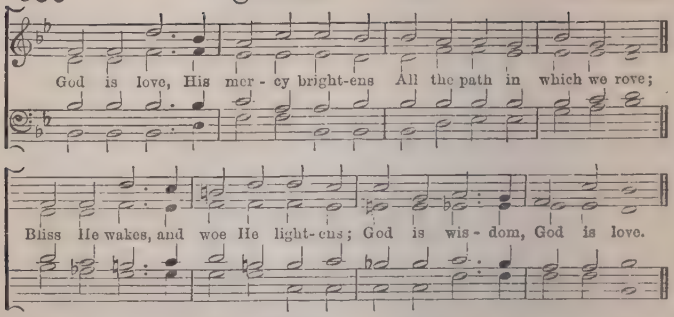

551 St. Mabyn. 8.7.8.7. Arthur H. Brown.

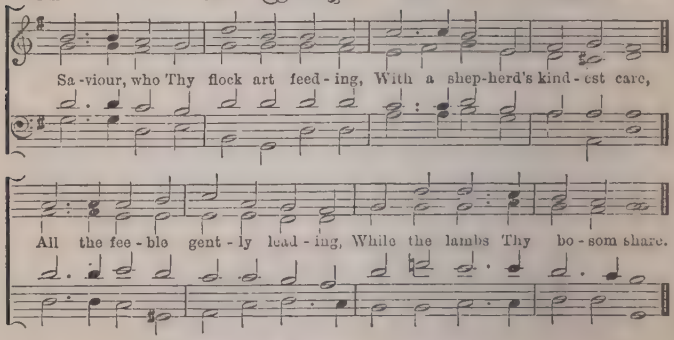

552 St. Sylbester. 8.7.8.7. Rev. J. B. Dykes.

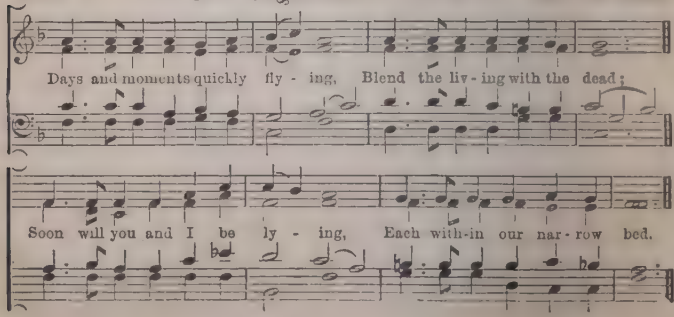

553 Bishopsbourne. 8.7.8.7.7.7. R. Jackson.

Through the day Thy love has spared us; Now we lay us down to rest;

Through the si - lent watch-es guard us; Let no foe our peace mo-lest;

Je - su, Thou our guar - dian be; Sweet it is to trust in Thee.

554 Gounod. 8.7.8.7.7.7. C. Gounod.

One there is a - bove all o - thers, Well de-serves the Name of Friend;

His is love be - yond a bro-ther's, Cost - ly, free, and knows no end;

They who once His kind - ness prove, Find it e - ver - last - ing love.

555 Praise. 8.7.8.7.7.7.

C. E. Kettle

Now, our Fa - ther, we a - dore Thee, All Thy won-drous love we own;

Hymns of praise we bring be - fore Thee, As we wor-ship at Thy throne:

Thou hast made us out of nought, Won-drous things Thine arm hath wrought.

556 Irby. 8.7.8.7.7.7.

Dr. Gauntlett.

Once in roy - al Da - vid's Ci - ty Stood a low - ly cat - tle shed,

Where a Mo - ther laid her Ba - by, In a man-ger for His bed;

Ma - ry was that Mo-ther mild, Je - sus Christ her lit - tle Child.

557 Corfe Mullen. 8.7.8.7.4.7. Rev. T. R. Matthews.

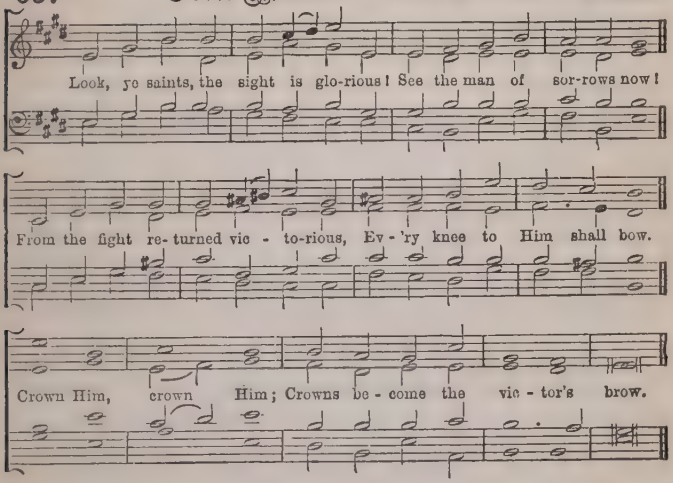

558 Jerusalem Luminosa. 8.7.8.7.8.7.

W. T. Howell Allchin.

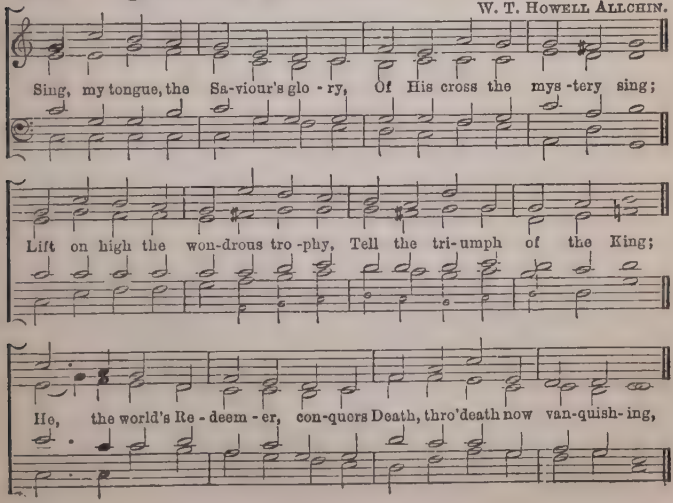

559 Ilmington. 8.7.8.7.8.7.

C. E. Kettle.

Sing, my tongue, the Sa-viour's glo - ry, Of His cross the mys- tery sing;

Lift on high the won-drous tro - phy, Tell the tri- umph of the King;

He, the world's Re - deem- er, con-quers Death, thro' death now van-quish-ing.

560 Kelveden. 8.7.8.7.4.7.

Rev. Wm. Blow.

Lord, dis -miss us with Thy bless-ing; Fill our hearts with joy and peace;

Let us each Thy love pos-sess- ing, Tri-umph in re - deem - ing grace;

Oh! re - fresh us, Trav'l -ling through life's wil - der - ness.

561 Kenilworth. 8.7.8.7.4.7. C. E. Kettle.

An - gels, from the realms of glo - ry, Wing your flight o'er all the earth;

Ye who sang cre - a - tion's sto - ry Now pro - claim Mes - si - ah's birth;

Come and wor - ship; Wor - ship Christ, the new - born King.

562 St. Austin. 8.7.8.7.4.7.

Hark the voice of love and mer - cy Sounds a - loud from Cal - va - ry;

See it rends the rocks a - sun - der, Shakes the earth and veils the sky,

"It is fin - ished," Hear the dy - ing Sa - viour cry.

563 Lewisham. 8.7.8.7.8.7.

J. Tillard

Praise, my soul, the King of hea - ven, To His feet thy tri - bute bring;

Ran-somed, healed, re - stored for - giv - en, E - ver - more His prais - es sing.

Al - le - lu - ia, Al - le - lu - ia, Praise the e - ver - last - ing King.

564 Mannheim. 8.7.8.7.8.7.

German

Lead us, heav'n-ly Fa- ther, lead us O'er the world's tem-pes - tuous sea,

Guard us, guide us, keep us, feed us, For we have no help but Thee;

Yet pos - sess - ing ev' - ry bless- ing, If our God our Fa - ther be.

565 Regent Square. 8.7.8.7.8.7. H. Smart.

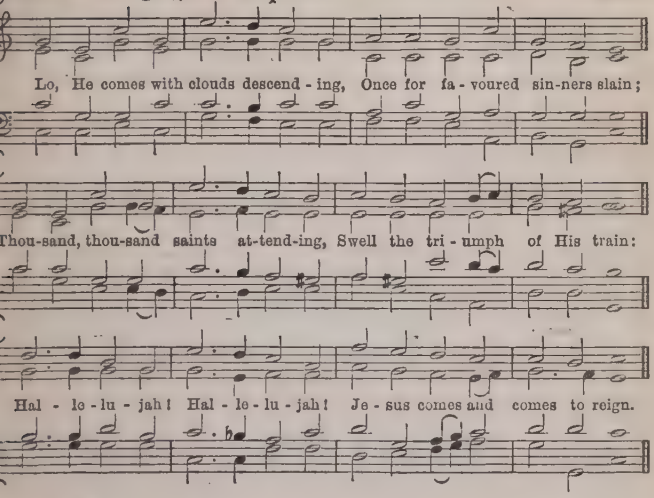

566 Triumph. 8.7.8.7.8.7. Dr. Gauntlett.

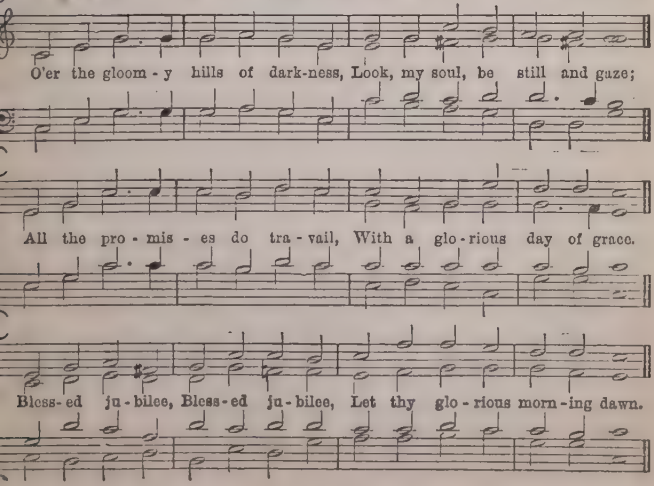

567 Corde Natus. 8.7.8.7.8.7.7.7.

W. T. Howell Allchin.

Of the Fa - ther's love be - got - ten, Ere the worlds be - gan to be,

He is Al - pha and O - me - ga, He the Source, the End - ing He,

Of the things that are, that have been, And that fu - ture years shall see,

Ev - er - more and ev - er - more! Ev - er - more and ev - er - more!

568 Chamouni. 8.7.8.7.8.8.7.7.

George Lomas.

Man of sor - rows, and ac - quaint - ed With our grief, what shall we say?

Ne - ver lan - guage yet hath paint - ed, All the woes that on Thee lay;

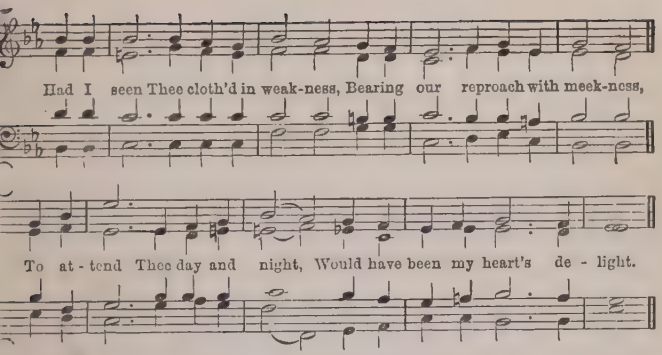

569 Deerhurst. 8.7.8.7.8.7.8.7. J. LANGRAN.

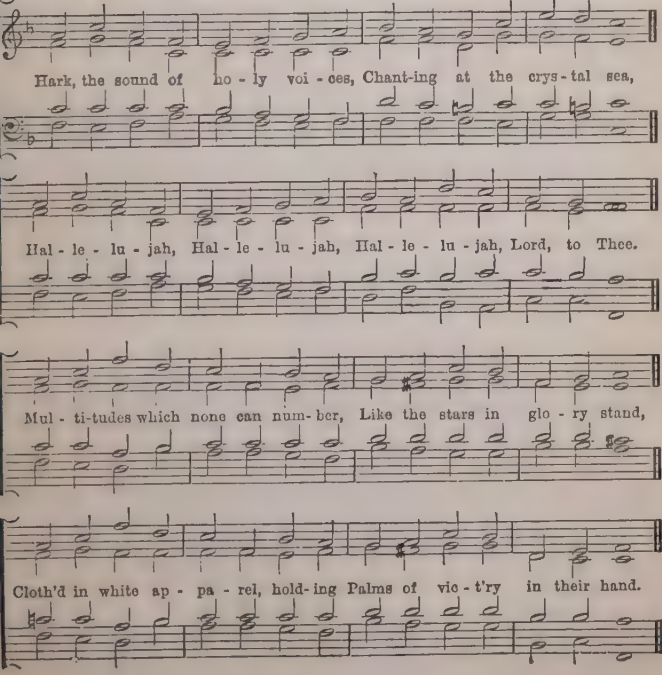

570 Faben. 8.7.8.7.8.7.8.7.

J. H. WILLCOX

Praise the Lord, ye heav'ns a - dore Him, Praise Him an - gels in the height;

Sun and moon re-joice be - fore Him; Praise Him all ye stars and light.

Praise the Lord, for He hath spo - ken; Worlds His migh - ty voice o - bey'd:

Laws that ne - ver shall be bro - ken, For their guid-ance He hath made.

571 Juxta Crucem. 8.7.8.7.8.7.8.7.

J. BARNBY

Sweet the moments, rich in bless-ing, Which be - fore the Cross I spend;

Life and health and peace pos-sess - ing, From the sin - ner's dy - ing Friend

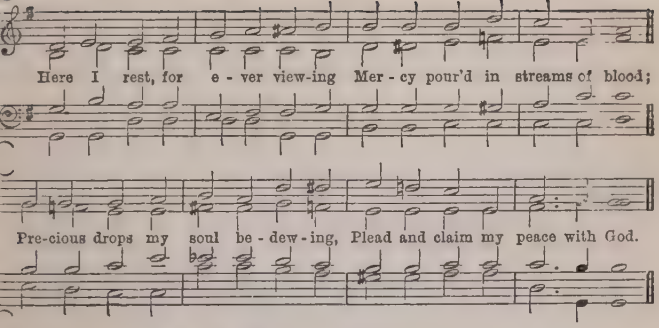

572 **Lux Eoi.** 8.7.8.7.8.7.8.7. ARTHUR SULLIVAN.

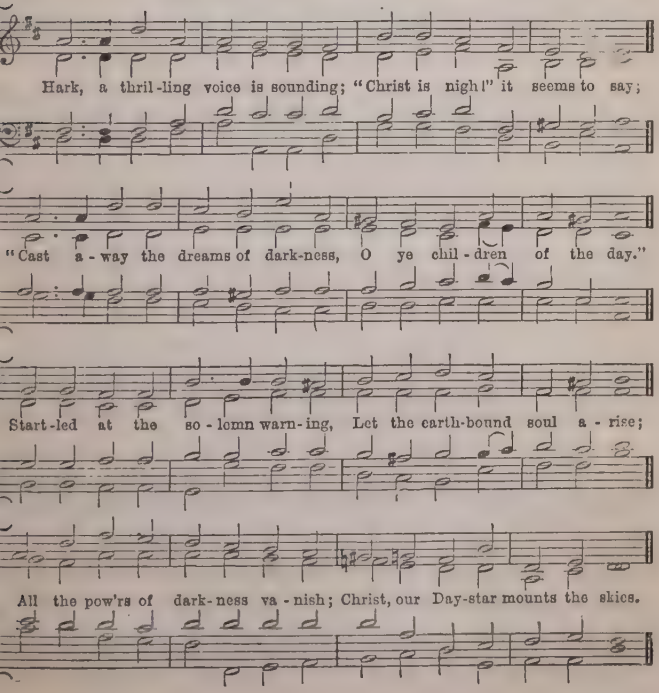

573 Salvator, 8.7.8.7.8.7.8.7. J. P. Jewson.

Saviour, breathe an eve-ning bless-ing, Ere re-pose our spi-rits seal;

Sin and want we come con-fess-ing, Thou can'st save and Thou can'st heal.

Though des-truc-tion walk a-round us, Though the ar-row past us fly,

An-gel guards from Thee sur-round us, We are safe if Thou art nigh.

574 Sanctuary. 8.7.8.7.8.7.8.7. Rev. J. B. Dykes.

Praise to Thee, Thou great Cre-a-tor, Praise be Thine from ev'-ry tongue;

Join, my soul, with ev'-ry cre-a-ture, Join the u-ni-ver-sal song.

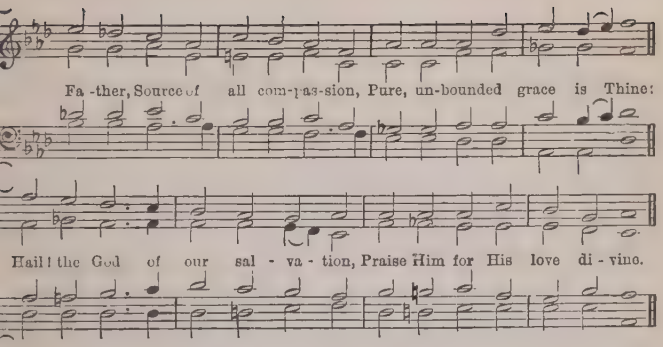

575 **S. Hilda.** 8.7.8.7.8.7.8.7. J. BARNBY.

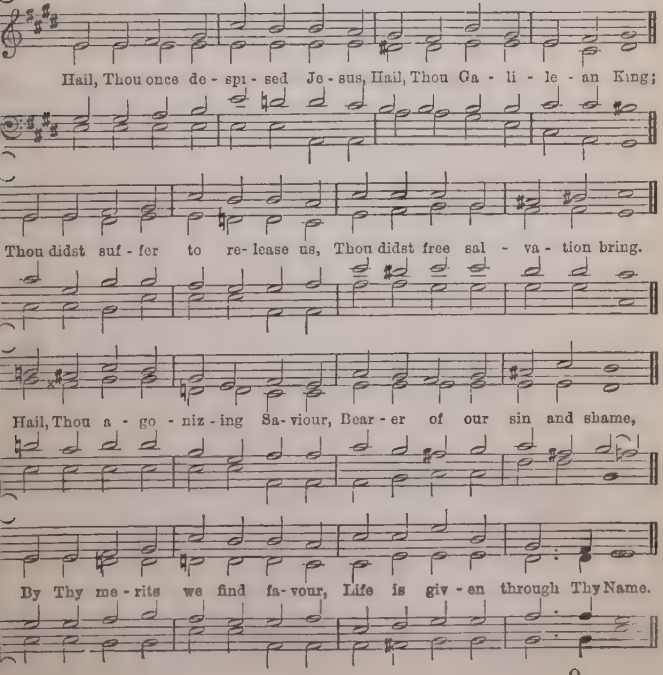

576 Westbourne. 8.7.8.7.8.7.8.7. F. Deam.

On the dew - y breath of e - ven, While the o - dours ming - ling rise,

Borne like in - cense up to hea - ven Na - ture's eve - ning sac - ri - fice;

With the balm - y offerings blend - ing, Let our glad thanks - giv - ing be,

To Thy throne, O Lord, as - cend - ing, In - cense of our hearts to Thee.

577 Cleeve. 8.7.8.7.3. C. J. Frost.

Lord, I hear of showers of bless - ing Thou art scattering full and free;

Showers, the thirsty land re - freshing; Let some droppings fall on me— E ven me.

578 St. Sebastian.—8.7.8.7.8.8. J. BARNBY.

O Je - sus, sweetest, ho-liest Name, To God's dear chil-dren giv - en,
A so - lace in their wear - i - ness, A foro-taste of their hea - ven.
To ev - 'ry mourning, an-xious breast, It whis-pers e - ver - last - ing rest.

579 Seaford. 8.7.8.7.8.8. J. TILLEARD.

From all e - vil, all temp- ta - tion That be - sets our earth - ly path:
From thy fi - nal con - dem - na - tion, From Thy tran - si - to - ry wrath,
God of good-ness, us de - li - ver, And Thy Name be praised for e - ver.

580 Maitland. 8.7.8.7.8.8.7. A. E. Turner.

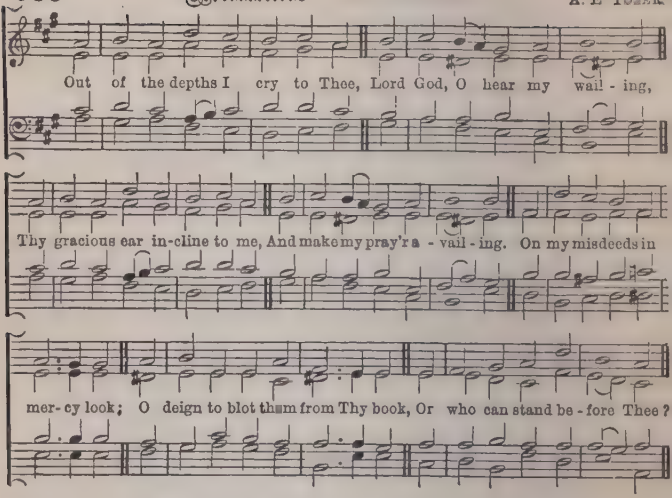

581 King's College. 8.8.6.8.8.6. Rev. E. C. Walker.

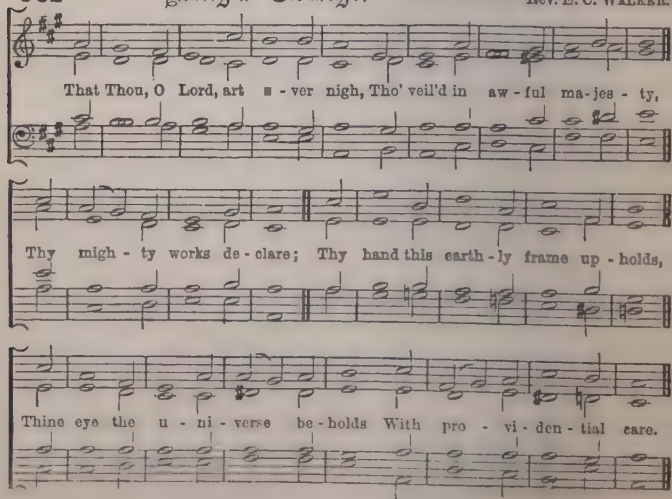

582 Milverton. 8.8.6.8.8.6 A. Stone.

With years oppress'd, with sorrows worn, De- ject - ed, ha-rassed, sick, for-lorn,

To Thee, O God, I pray: To Thee, my with - er'd hands a - rise,

To Thee, I lift these fail - ing eyes, O cast me not a - way.

583 Rabendale. 8.8.6.8.8.6. W. Stokes.

O love divine, how sweet thou art! When shall I find my will-ing heart

All tak - en up by Thee? I thirst, I faint, I die to prove

The great-ness of re - deem - ing love, The love of Christ to me.

584 The Morning Light. 8.8.6.8.8.6. E. G. Monk.

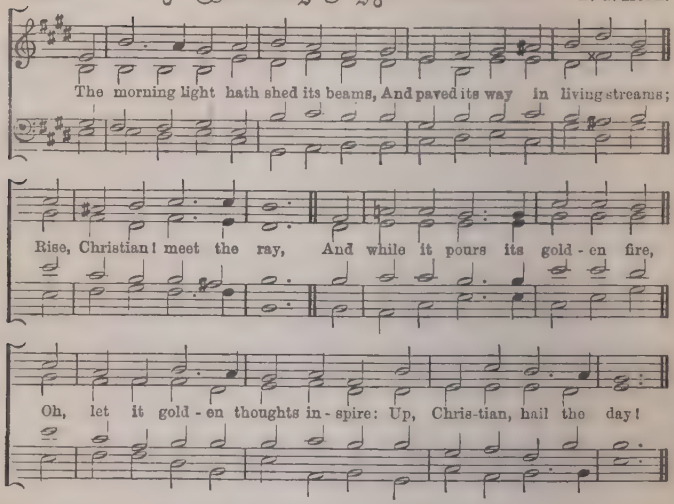

585 Cilicia. 8.8.6.8.8.6. W. T. Howell Allchin.

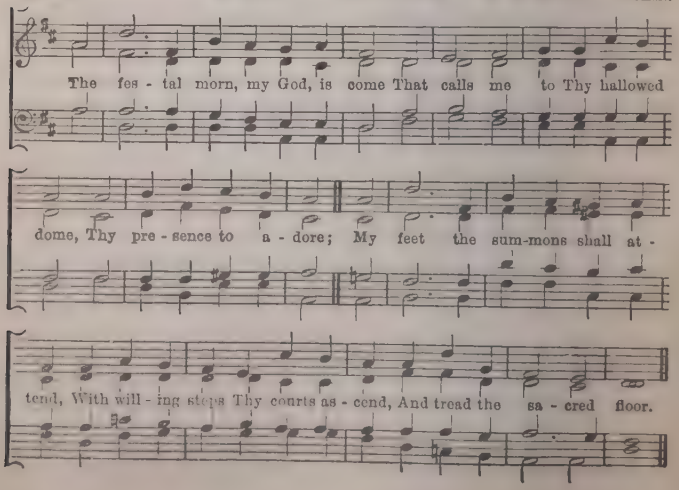

586 Stourbridge. 8.8.6.8.8.6. C. E. Kettle.

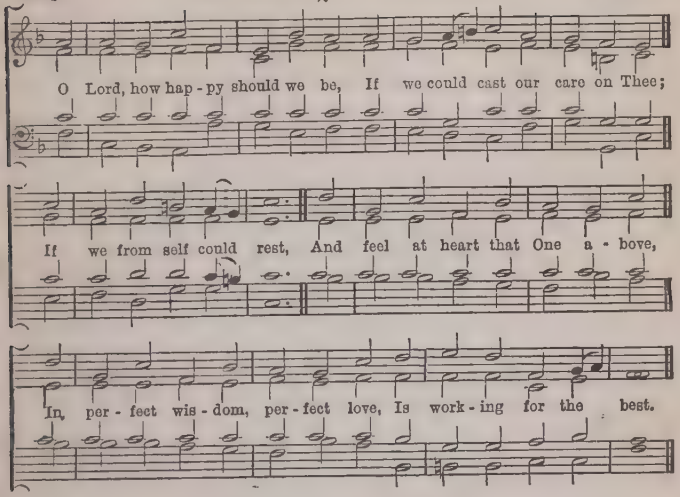

587 Welfield. 8.8.6.8.8.6. Rev. H. A. Crosbie.

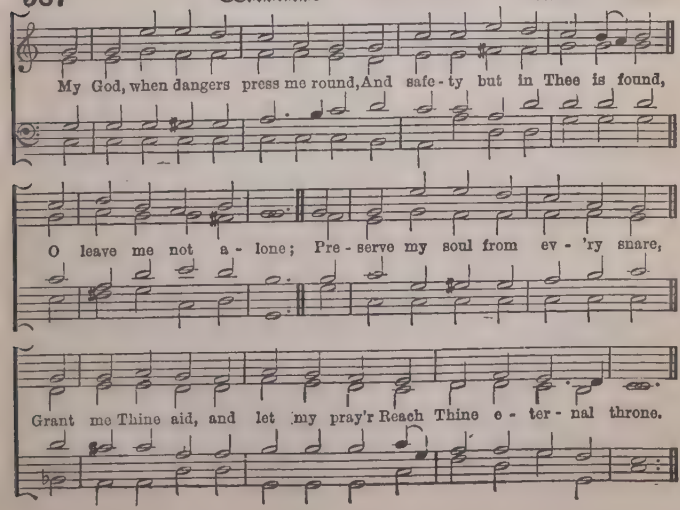

588 Campden. 8.8.7.8.8.7. C. E. Kettle.

Fa-ther, in high hea-ven dwell-ing, May our eve-ning song be tell-ing

Of Thy mer-cy, large and free; Thro' the day Thy love hath fed us,

Thro' the day Thy care hath led us With di-vin-est char-i-ty.

589 Evening Hymn. 8.8.7.8.8.7. W. Jackson.

Fa-ther, in high hea-ven dwelling, May our eve-ning song be tell-ing

Of Thy mer-cy, large and free; Thro' the day Thy love hath fed us,

Thro' the day Thy care hath led us With di-vin-est char-i-ty.

590 Passion-tide. 8.8.7.8.8.7. GEORGE LOMAS.

"Darkly rose the guilty morning."

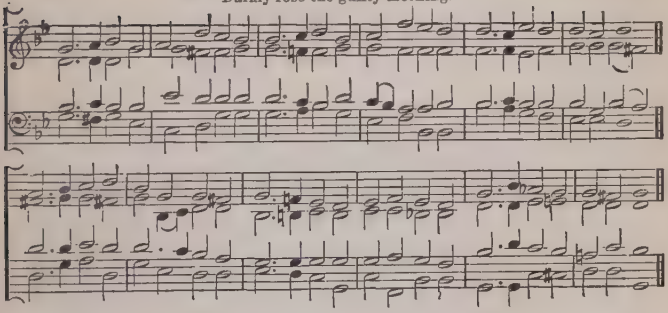

591 Culham. 8.8.8.3. A. STONE.

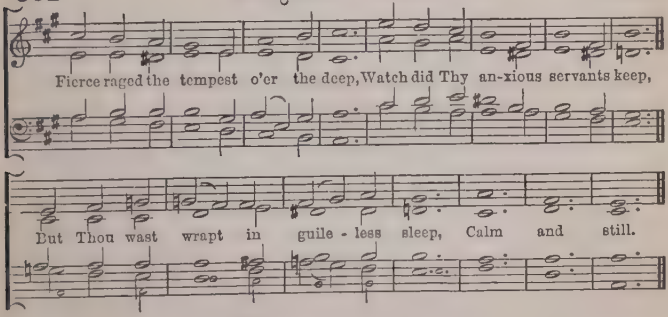

592 In Memoriam. 8.8.8.4. F. C. MAKER.

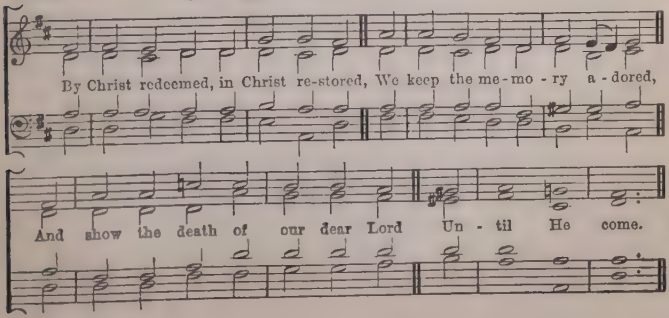

593 Southport. 8.8.8.4.

GEORGE LOMAS.

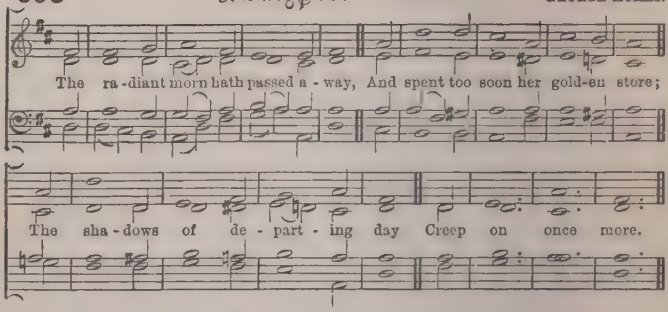

594 Chelmsford. 8.8.8.4.

A. STONE.

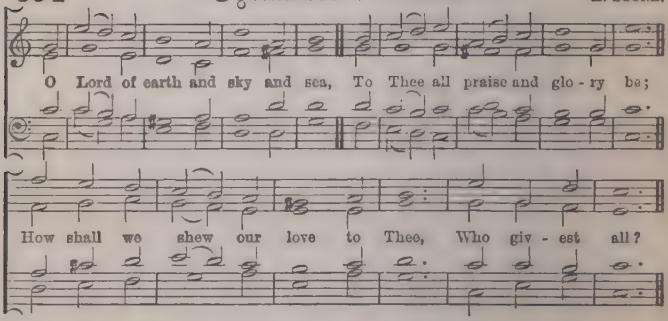

595 Agnus Dei. 8.8.8.6.

Rev. WM. BLOW.

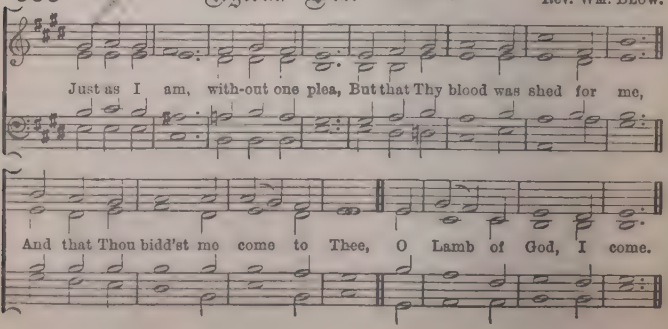

596 Kardiphonia. 8.8.8.6.

Rev. E. Young.

Just as I am, with - out one plea, But that Thy blood was shed for me,

And that Thou bidd'st me come to Thee, O Lamb of God, I come.

597 Hosanna. 8.8.8.8.4.7.

C. E. Kettle.

Ho - san - na to the liv- ing Lord! Ho - san - na to th'in - carnate word!

To Christ, Cre - a - tor, Sa -viour, King, Let earth, let heav'n Ho - san -na sing;

Ho - san - na, Lord! Ho - san - na in the high - est!

598 Hosanna. 8.8.8.8.4.7. C. J. Vincent, Jun.

Ho - san - na to the liv - ing Lord! Ho - san - na to th'in - car - nate word!

To Christ, Cre - a - tor, Sa-viour, King, Let earth, let heav'n Ho - san - na sing:

Ho - san - na, Lord! Ho - san - na in the high - est!

599 Bickley. 8.8.8.8.8.8. C. E. Kettle.

When gathering clouds a- round I view, And days are dark and friends are few,

On Him I lean, who not in vain, Ex- perienced ev' - ry hu- man pain;

He sees my wants, al - lays my fears, And counts and trea-sures up my tears.

600 Dura. 8.8.8.8.8.8. Dr. Gauntlett.

Lead - er of faith-ful souls, and guide Of all who tra - vel to the sky

Come, and with us, e'en us, a - bide, Who would on Thee a - lone re - ly:

On Thee a - lone our spi - rits stay, While held in life's un - ev - en way.

601 Rousseau. 8.8.8.8.8.8.

Forth from the dark and stor - my sky, Lord, to Thine al - tar's shade we fly:

Forth from the world, its hope and fear, Fa - ther, we seek Thy shel - ter here:

Wea - ry and weak, Thy grace we pray; Turn not, O Lord, Thy guests a - way.

602 Lebanon. 8.8.8.8.8.8. C. Darton.

Thou hid-den love of God, whose height, Whose depth un - fathomed no man knows,

I see from far Thy beauteous light, In - ly I sigh for Thy re - pose:

Voices in Unison. *Harmony.*

My heart is pained, nor can it be At rest till it find rest in Thee.

603 Magdalen. 8.8.8.8.8.8. Dr. Stainer.

Thou hid-den love of God, whose height, Whose depth un-fa-thom'd no man knows,

I see from far Thy beauteous light, In - ly I sigh for Thy re - pose:

Voices in Unison.

My heart is pained, nor can it be At rest till it find rest in Thee.

604 Melita. 8.8.8.8.8.8. Rev. J. B. Dykes.

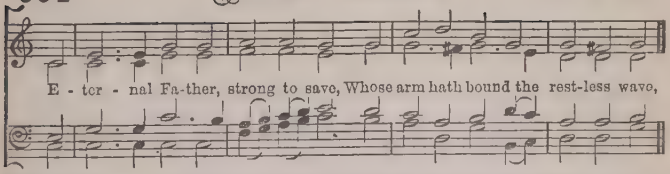

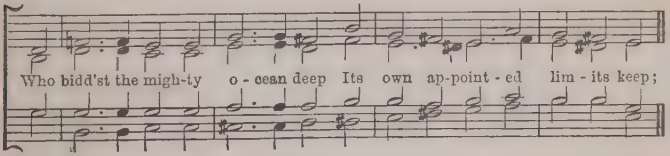

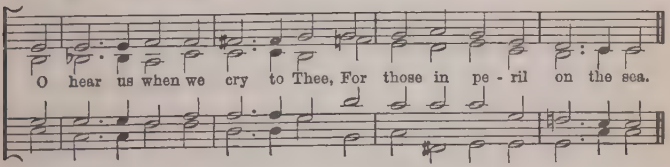

605 Pater Omnium. 8.8.8.8.8.8. H. J. E. Holmes.

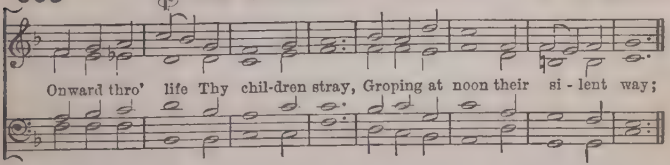

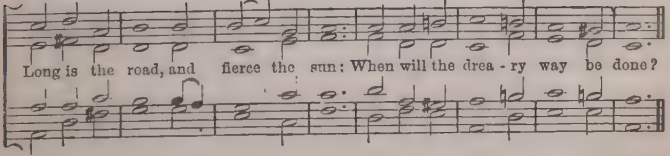

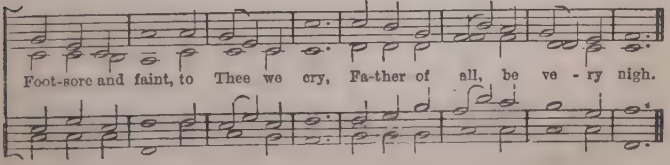

606 St. Catherine. 8.8.8.8.8.8. J. G. Walton.

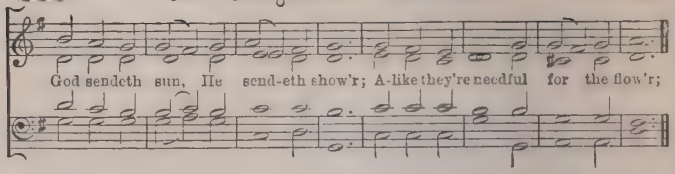

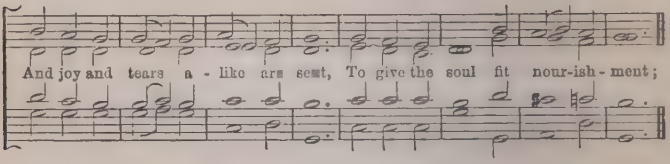

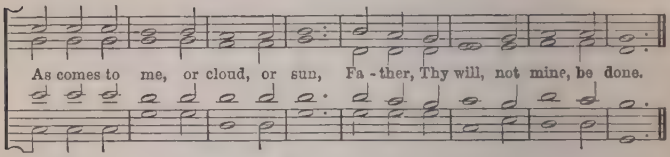

607 St. Hilda. 8.8.8.8.8.8. Arthur H. Brown.

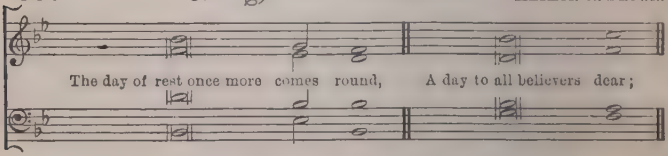

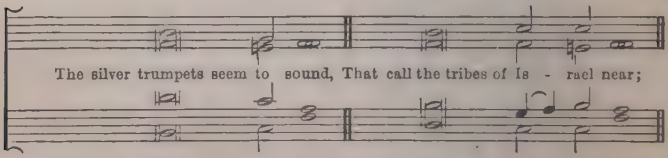

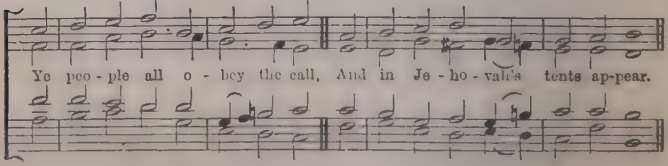

608 St. Matthias. 8.8.8.8.8.8. W. H. Monk.

Sweet Sa-viour, bless us ere we go; Thy word in - to our minds in- stil,
And make our luke-warm hearts to glow With low - ly love and fer-vent will.
Thro' life's long day and death's dark night, O gen - tle Je-sus, be our Light.

609 Knowle. 8.8.8.-8.8.8. C. E. Kettle.

I'll praise my Ma- ker with my breath, And when my voice is lost in death,
Praise shall em - ploy my no- bler powers; My days of praise shall ne'er be past,
While life and thought and be - ing last, Or im - mor- tal - i - ty en-dures.

610 St. Sulpicius. 8.8.8.-8.8.8. ARTHUR H. BROWN.

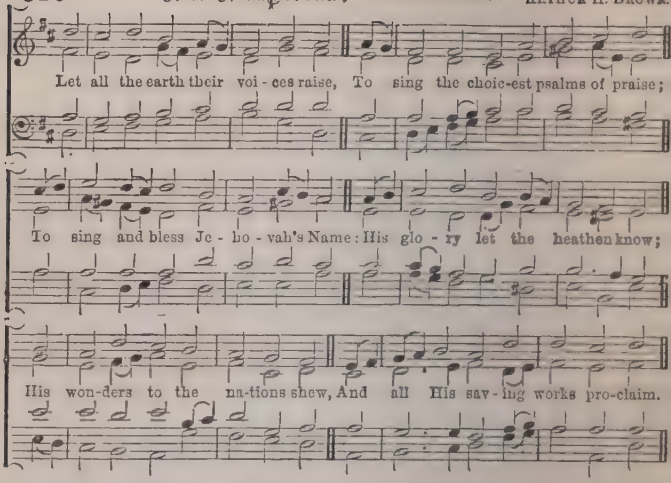

611 Corpus Christi. 9.8.9.8. or 8.7.8.7.

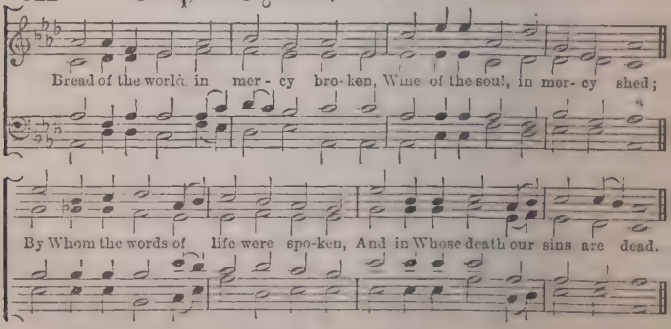

612 St. Serf. D.L.M. H. LAHEE.

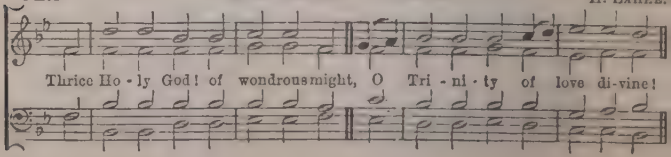

To Thee be-longs un-cloud-ed Light, And e-ver-last-ing joys are Thine.

Be-fore Thy Throne dark clouds a-bound; A-bout Thee shine such daz-zling rays,

That An-gels, as they stand a-round, For e-ver trem-ble as they gaze.

613 Sunset.—D.L.M.

"At even, ere the sun was set." MEYER LUTZ.

614 Lea Bridge.—D.L.M. W. C. Filby.

We thank Thee, Lord, for this fair earth, The glittering sky, the sil - ver sea;

For all their beau - ty, all their worth, Their light and glo - ry come from Thee.

Thanks for the flowers that clothe the ground, The trees that wave their arms a - bove,

The hills that gird our dwell-ings round, As Thou dost gird Thine own with love.

615 Jerusalem. 8.9.8.9.8.6.6.4.8.8. E. H. Thorne.

Wake, awake, for night is fly-ing, The watchmen on the heights are cry-ing; A- wake, Je- ru - sa-lem, a

- rise! Mid -night's sol-emn hour is toll-ing, His cha - riot wheels are near - er roll-ing, He comes, pre

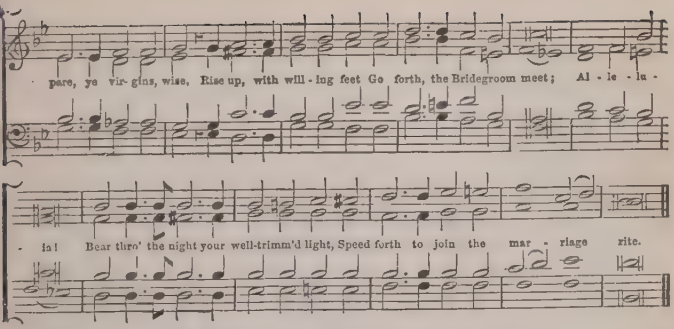

616 Stalbridge. 9.9.8.9.9.8.6.6.4.8.8. A. Stone.

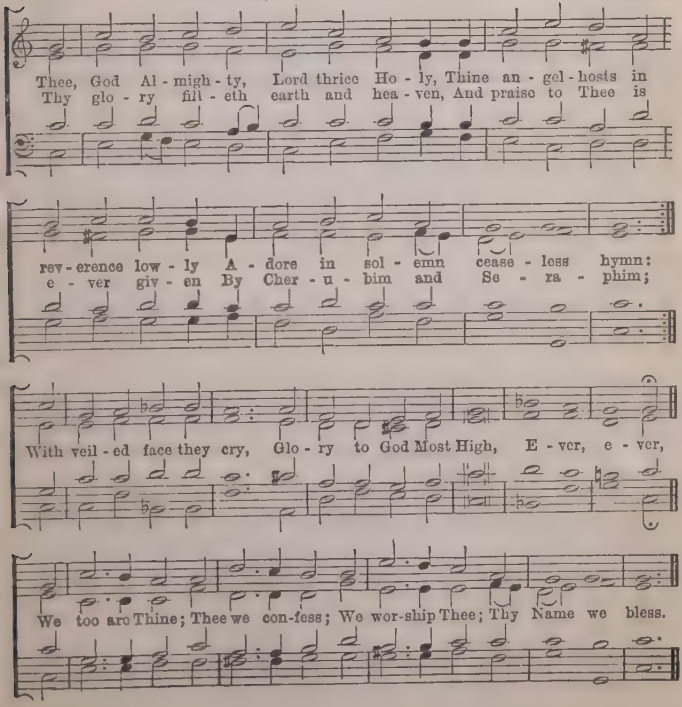

617 Submission. 10.4.10.4. GEO. LOMAS.

I do not ask, O Lord, that life may be A plea-sant road;

I do not ask that Thou would'st take from me Aught of its load.

618 Sandon.—10.4.10.4.10.10. C. H. PURDAY.

Lead, kind-ly Light, a-mid th'encir-cling gloom, Lead Thou me on:
The night is dark, and I am far from home, Lead Thou me on.

Keep Thou my feet; I do not ask to see The dis-tant scene; one step enough for me.

619 Morley. 10.4.10.4.10.10. T. MORLEY.

Lead, kind-ly Light, a-mid th'en-cir-cling gloom, Lead Thou me on: . .

The night is dark, and I am far from home, Lead Thou me on. . .

Keep Thou my feet; I do not ask to see . .
The dis - tant scene; one step e - nough for me.

620 Via Lucis. 10.6.10.6.

GEORGE LOMAS.

Eye hath not seen Thy glo -ry; Thou a - lone the path of light hast trod;
And in Thy kingdom, on the Fa-ther's throne, Thou reign-est, Son of God.

621 Alleluia. 10.10.7.

ARTHUR COTTMAN.

Sing Al - le - lu - ia forth in du - teous praise, Ye ci - ti-
- zens of heaven, and sweet-ly raise An end - less Al - le - lu - - ia.

622 Birchington. 10.10.10.10. W. C. Filby.

A - gain re - turns the day of ho - ly rest, Which, when He made the world, Je - ho - vah blest:

When, like His own, He bade our la - bours cease, And all be pi - e - ty and all be peace.

623 Dalkeith. 10.10.10.10. T. Hewlett.

Fa - ther, a - gain in Je sus' Name we meet, And bow in pen - i - tence be - neath Thy feet;

A - gain to Thee our fee-ble voi-ces raise, To sue for mercy and to sing Thy praise.

624 Ellers. 10.10.10.10. E. J. Hopkins

Sa - viour, a - gain to Thy dear Name we raise, With one ac - cord our part - ing hymn of praise

We stand to bless Thee ere our wor-ship cease, Then low - ly kneel-ing, wait Thy word of peace.

625 Eventide. 10.10.10.10. G. A. Pope.

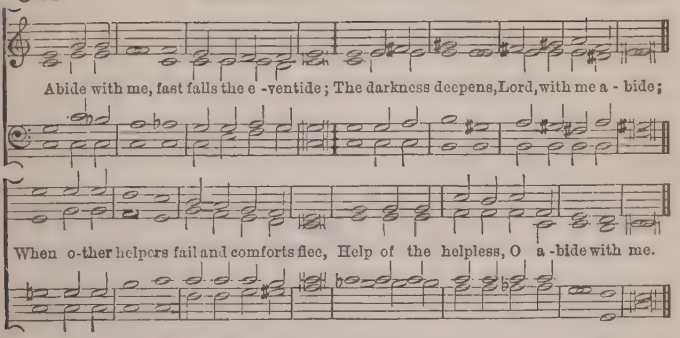

626 Clarewood. 10.10.10.10.10.10. A. Stone.

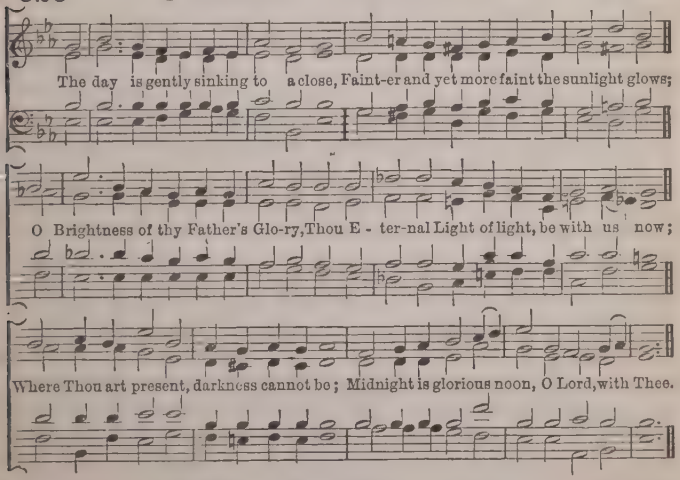

627 Cœna Domini. 10.10. A. Sullivan.

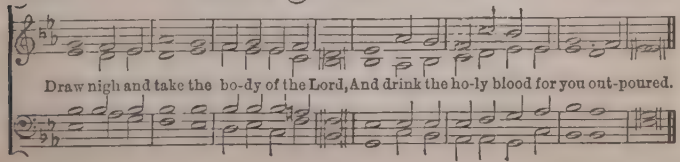

Epiphany. 10.11.11.11.12.11.10.11.

W. C. Filby.

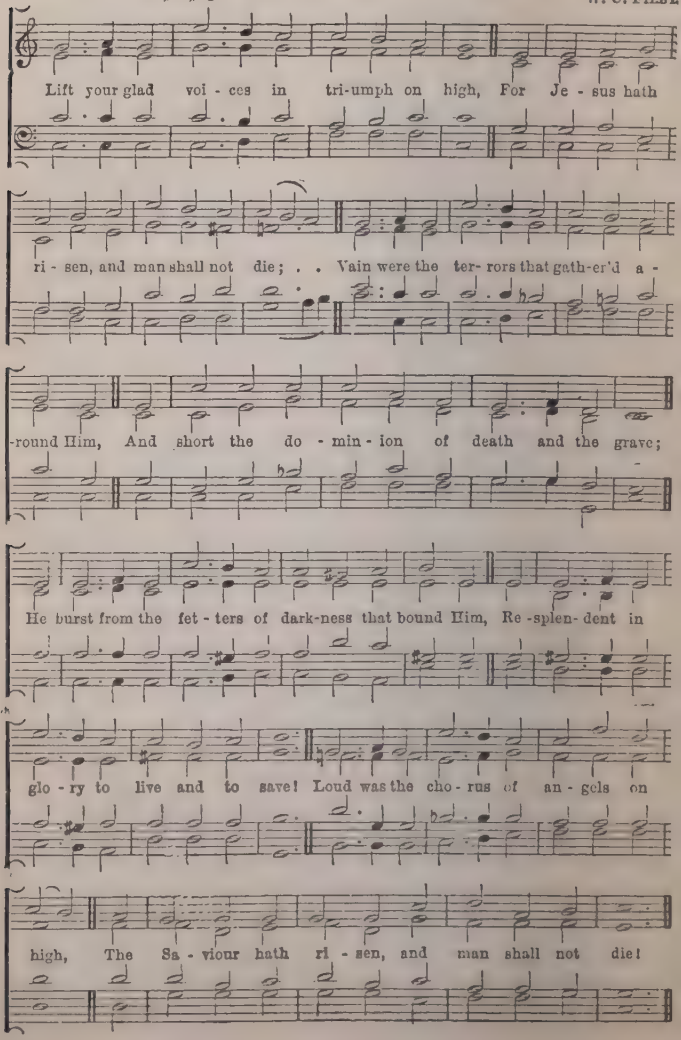

629 St. Olaf. 11.10.11.6.

"Still will we trust, though earth seem dark and dreary." GEORGE LOMAS.

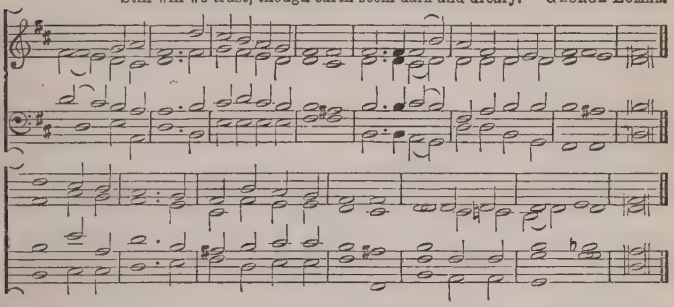

630 Trust. 11.10.11.6.

"Still will we trust, though earth seem dark and dreary." C. E. KETTLE.

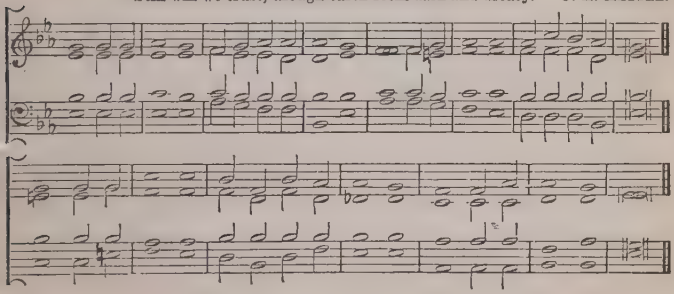

631 Russia. 11.10.11.9.

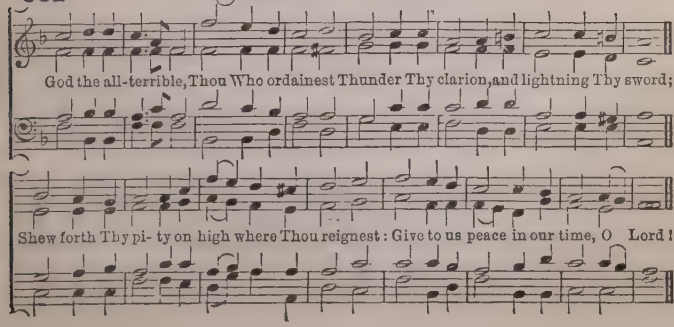

632 Berlin. 11.10.11.10. From MENDELSSOHN.

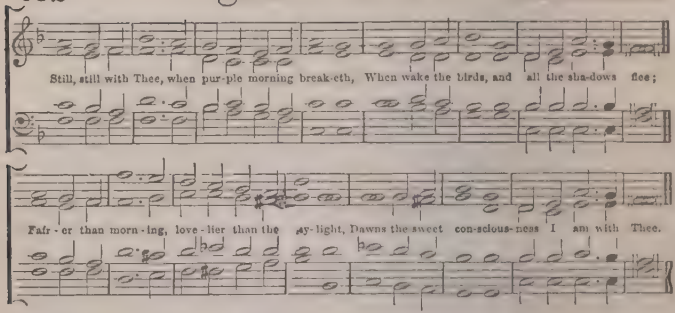

633 Dawning. 11.10.11.10. R. G. CLEMENTS.

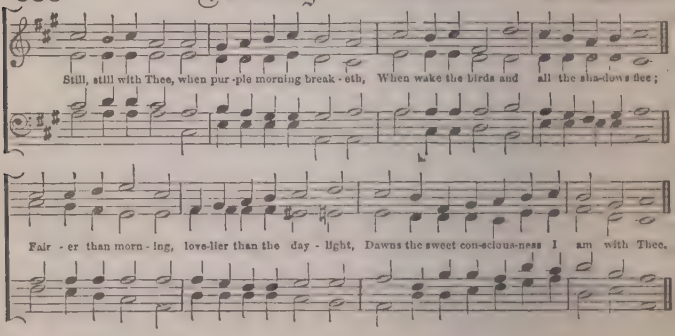

634 Integer vitæ. 11.11.11.5. FLEMMING.

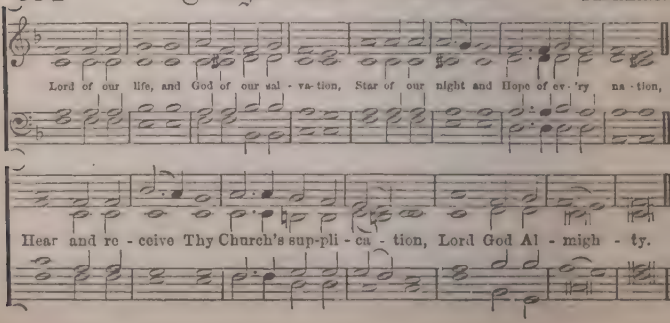

635 Horeb. 11.11.11.5. J. Barnby.

Now God be with us, for the night is clo - sing, The light and dark-ness are of His dis - po - sing; And 'neath His sha - dow, here to rest we yield us, For He will shield us,

636 St. Luke.—11.11.11.11.

By permission of Burns & Lambert.

O had I, my Sa-viour, the wings of a dove, How soon would I soar to Thy pre-sence a - bove; How soon would I fly where the wea-ry have rest; And hide all my cares in Thy shel-ter-ing breast.

637 Angelic Songs. 11.10.11.10.9.11 J. Walch.

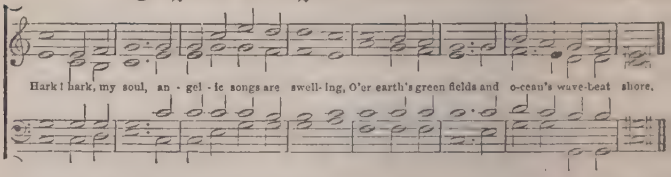

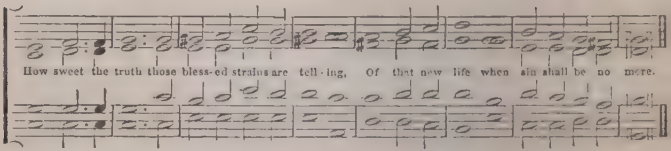

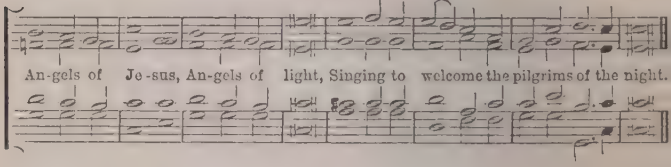

638 Sanctissimus. 12.10.12.10. W. H. Cooke.

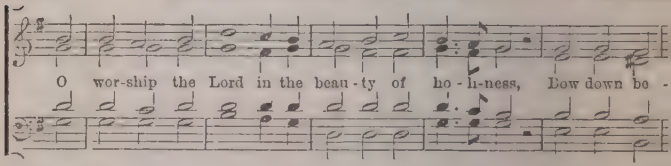

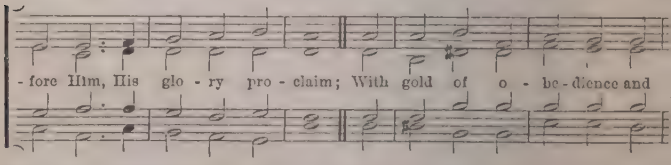

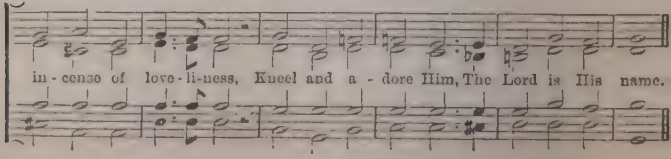

639 St. Asaph. 12.11.12.11.

A. H. Mann, Mus. Bac., Oxon.

How calm - ly the eve - ning once more is de - scend-ing, As

kind as a pro-mise, as still as a prayer; O wing of the Lord, in Thy

shel - ter be - friend - ing, May we and our households con - tin - ue to share.

640 Radiance. 12.12.12.12.

W. H. Cooke

When through the torn sail the wild tem-pest is streaming,—When o'er the dark

wave the red light - ning is gleam - ing,— Nor hope lends a ray the poor

sea - man to cher - ish, We fly to our Sa-viour, "Save, Lord, or we per - ish."

Single Chants.

641 Very Rev. Dr. Aldrich.

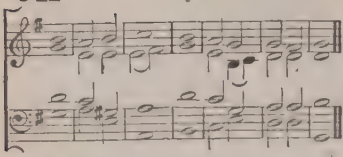

642 Rev. R. Bacon.

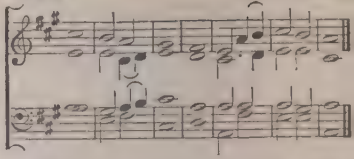

643 J. Barnby.

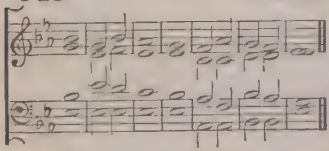

644 Dr. Chard.

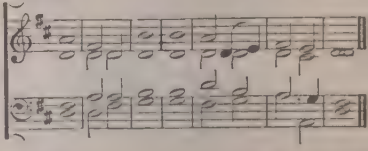

645 Dr. Crotch.

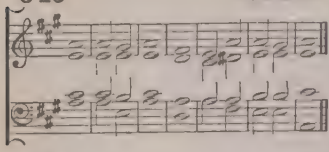

646 Dr. Crotch.

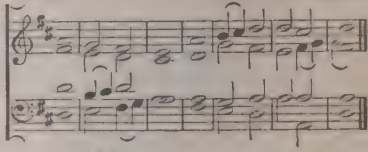

647 Dr. Crotch.

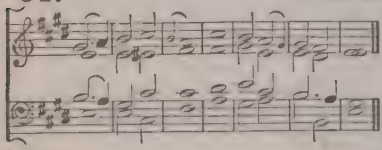

648 W. F. Dyer.

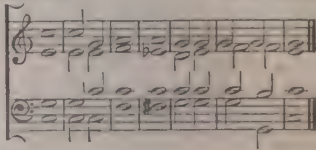

649 Goss.

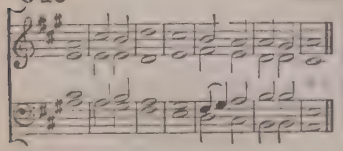

650 Goss.

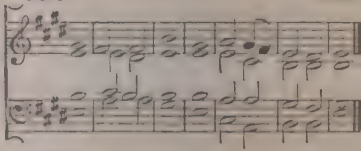

651 Dr. W. Hayes.

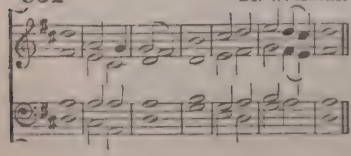

652 Hindle.

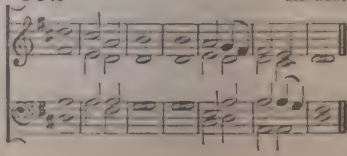

653 W. Hine.

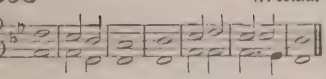

654 J. W. Lawson.

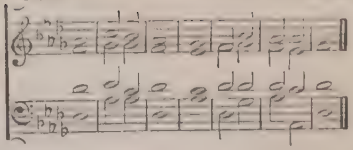

655 J. W. Lawson.

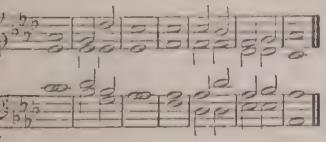

656 W. Lee.

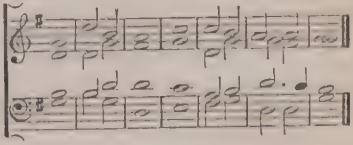

657 W. Lee.

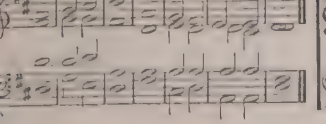

658 Nares.

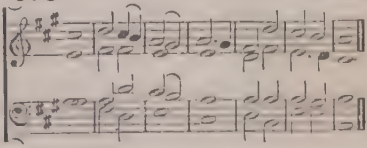

659 T. Purcell.

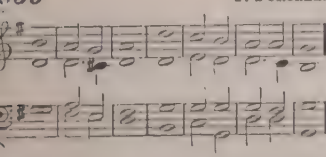

660 W. Russell.

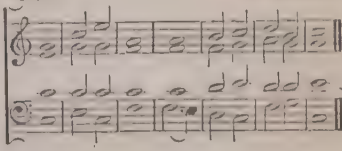

661 W. Russell.

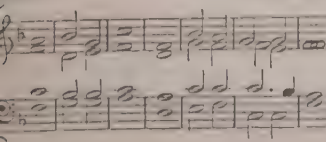

662 Savage.

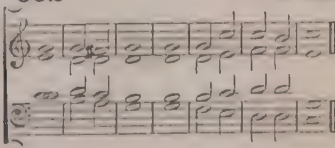

663 A. Stone.

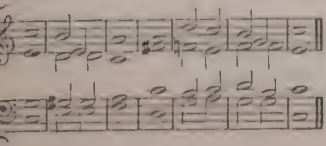

664 A. Stone.

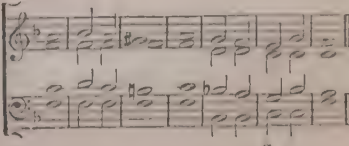

665 TALLIS.

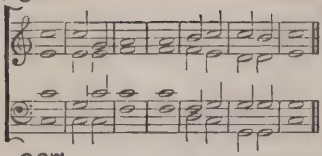

666 T. T. TRIMNELL

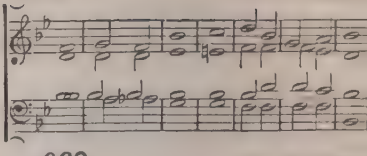

667 T. T. TRIMNELL.

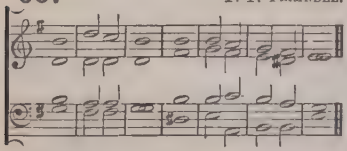

668 Rev. W. TUCKER

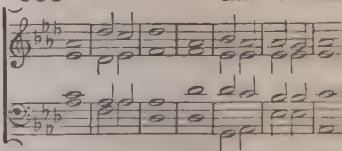

669 W. WAINWRIGHT.

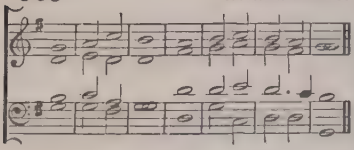

670 Dr. WOODWARD

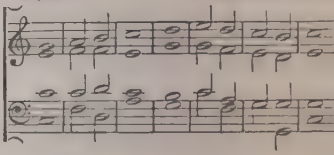

Double Chants.

671 THOMAS BENNETT

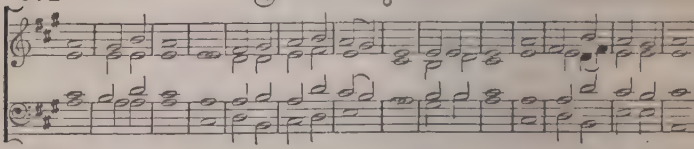

672 Rev. W. BLOW

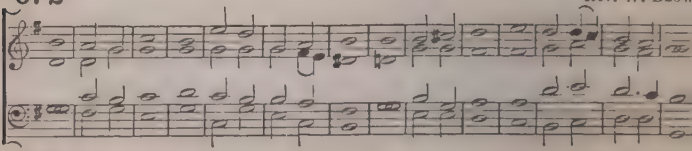

673 R. W. DIXON

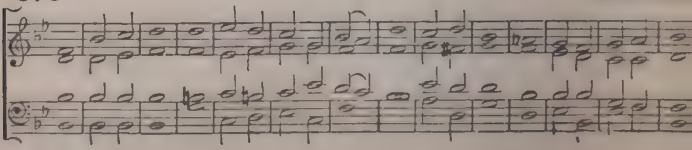

574 R. W. Dixon.

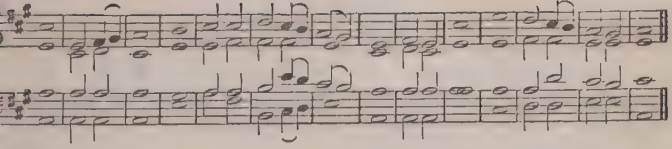

575 Sir George Elvey.

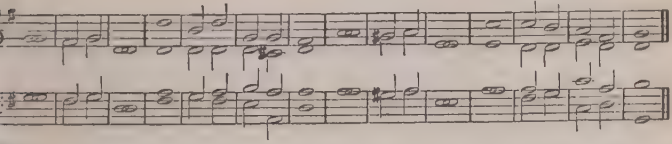

576 Sir George Elvey.

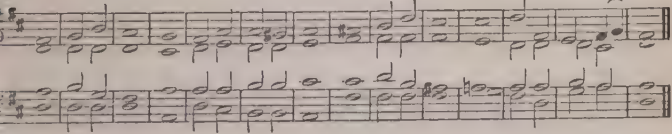

577 Sir George Elvey.

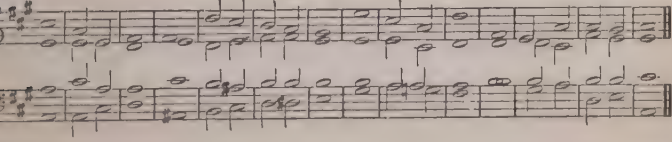

578 J. H. Gilbert.

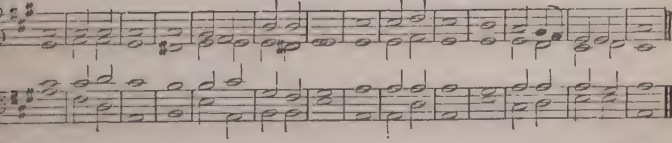

579 J. T. Harris.

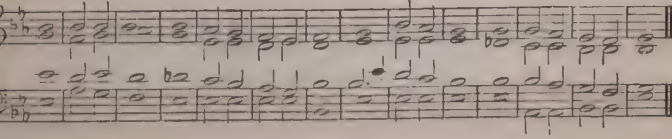

680

Rev. W. H. Havergal

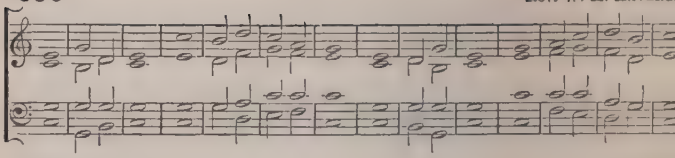

681

Dr. Hil

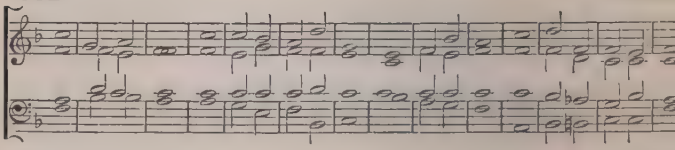

682

Dr. Hil

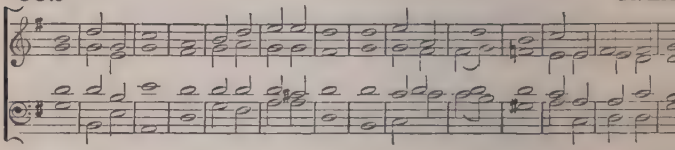

683

H. J. E. Holm

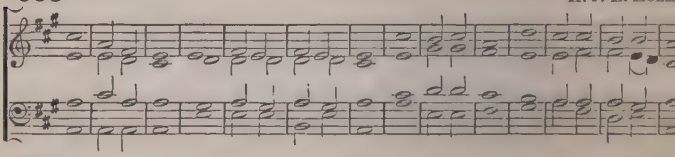

684

H. J. E. Holm

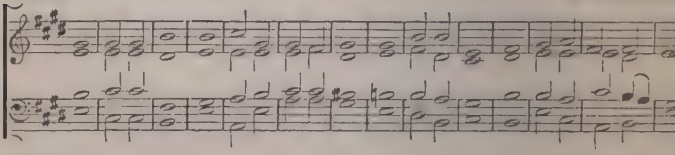

685

E. J. Hopki

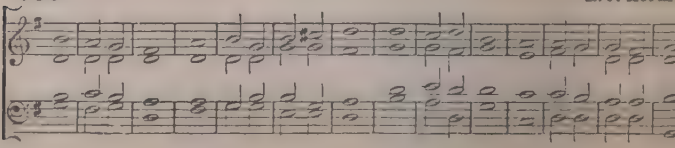

686 J. P. Jewson.

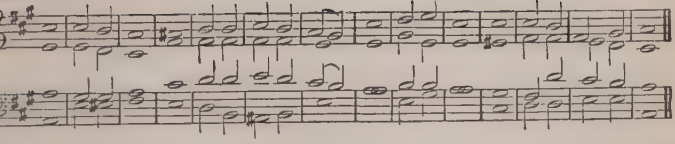

687 B. St. J. B. Joule.

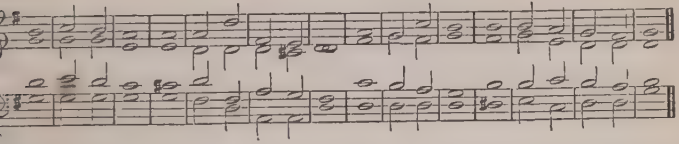

688 B. St. J. B. Joule, from Spohr.

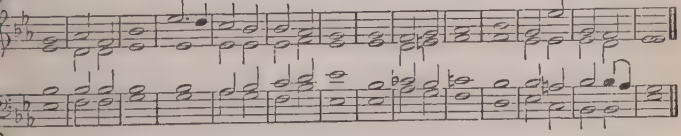

689 J. Kitchen.

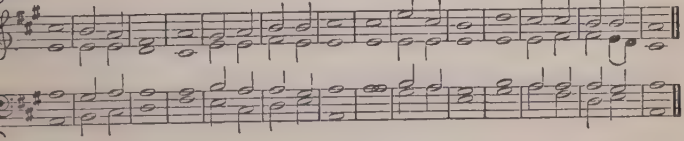

690 Lingard.

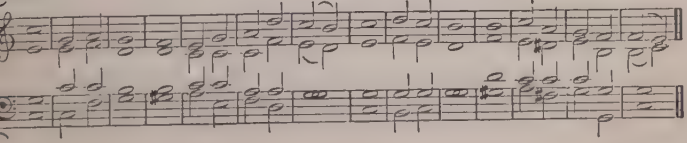

691 R. Massey.

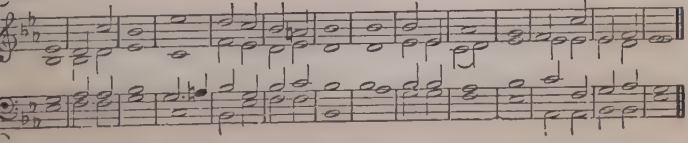

692

Dr. E. G. Mon

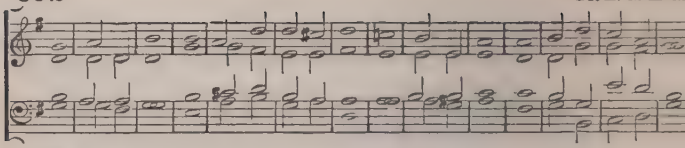

693

Sir Fredk. A. G. Ouseley, Ba

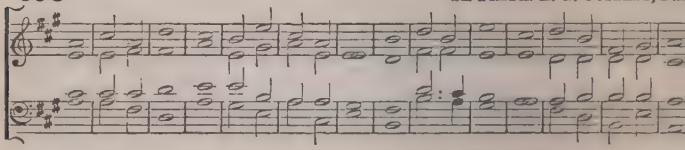

694

Joseph Robinso

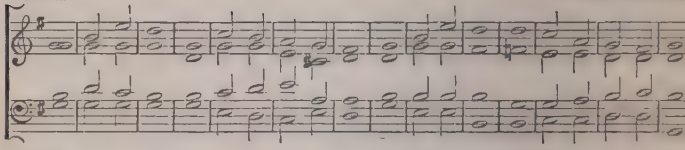

695

Joseph Robinso

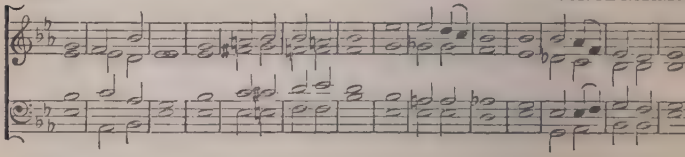

696

Ros

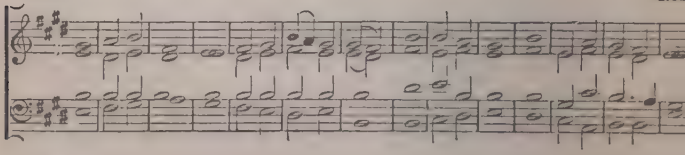

697

Ros

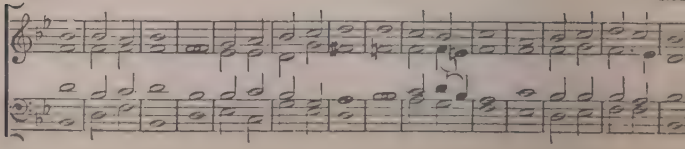

698 A. Shaw

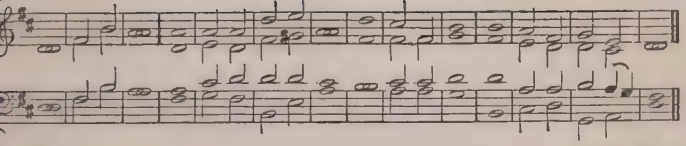

699 A. Shaw.

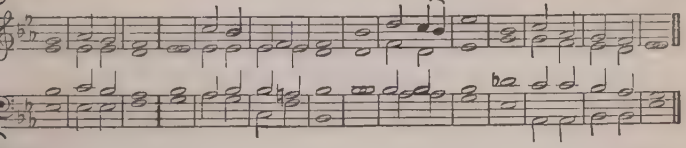

700 A. Shaw.

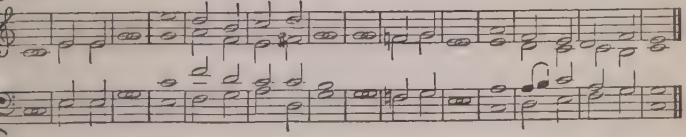

701 James Shaw.

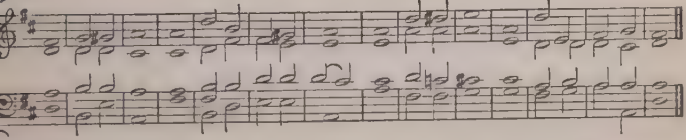

702 James Shaw.

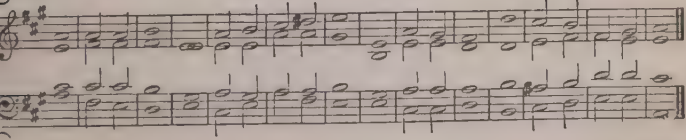

703 W. Shore.

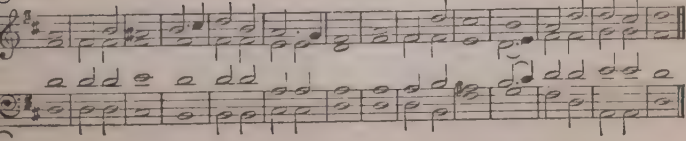

704

W. SMALLWOOD.

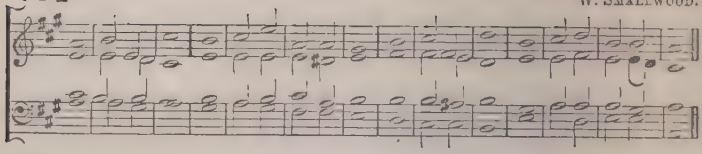

705

W. SMALLWOOD.

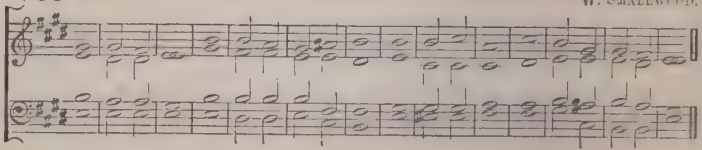

706

DR. STAINER, from SPOHR.

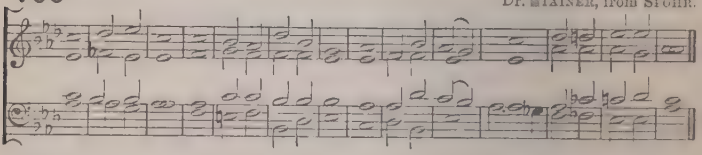

707

T. T. TRIMMELL.

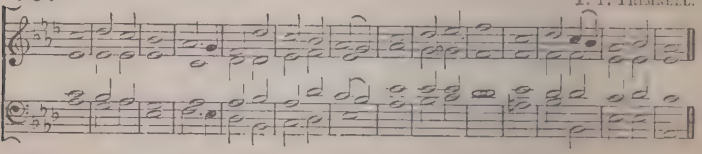

708

JAMES TURLE.

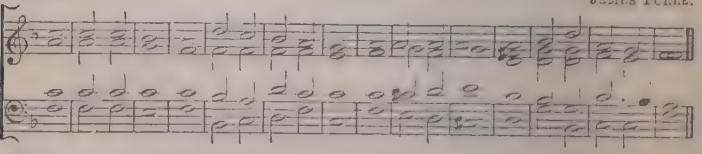

709

J. WALCH.

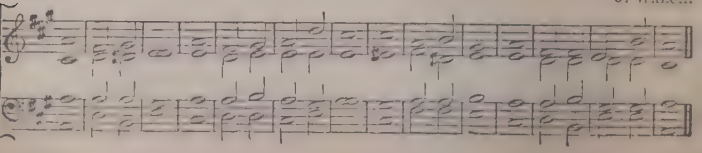

710 J. WALCH.

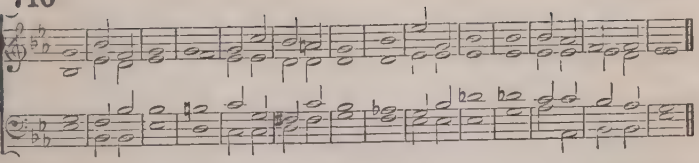

711 DR. WALMISLEY.

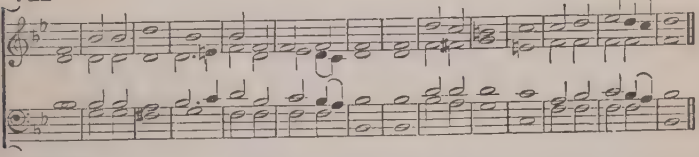

712 C. J. WHITTINGTON.

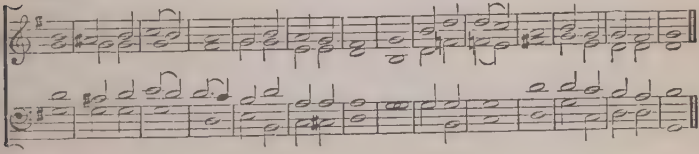

713 W. WILCOX.

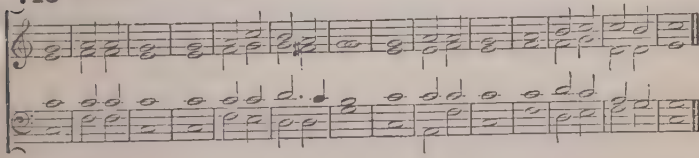

714 W. WILCOX.

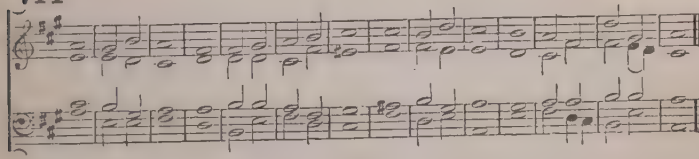

715 Fatherland. 5.5.8.8.5.5. F. C. MAKER.

Je - sus, still lead on, Till our rest be won! And although the way be cheer - less, We will fol - low, calm and fear - less; Guide us by Thy hand To our fa - ther - land.

716 Spire. 5.5.8.8.5.5. ADAM DRESSE, 1680.

Who as Thou mad'st blest, Je - sus, sweet - est rest, Choic - est good, all good out - vy - - ing, Life of sin - ners, lost and dy - ing, And their light so blest, Je - sus, sweet - est rest.

717 **Ambleside.** 6.5. (12 lines.) ALBERT LOWE.

From the "Song of Praise," by permission of Lady Victoria E. Freke.

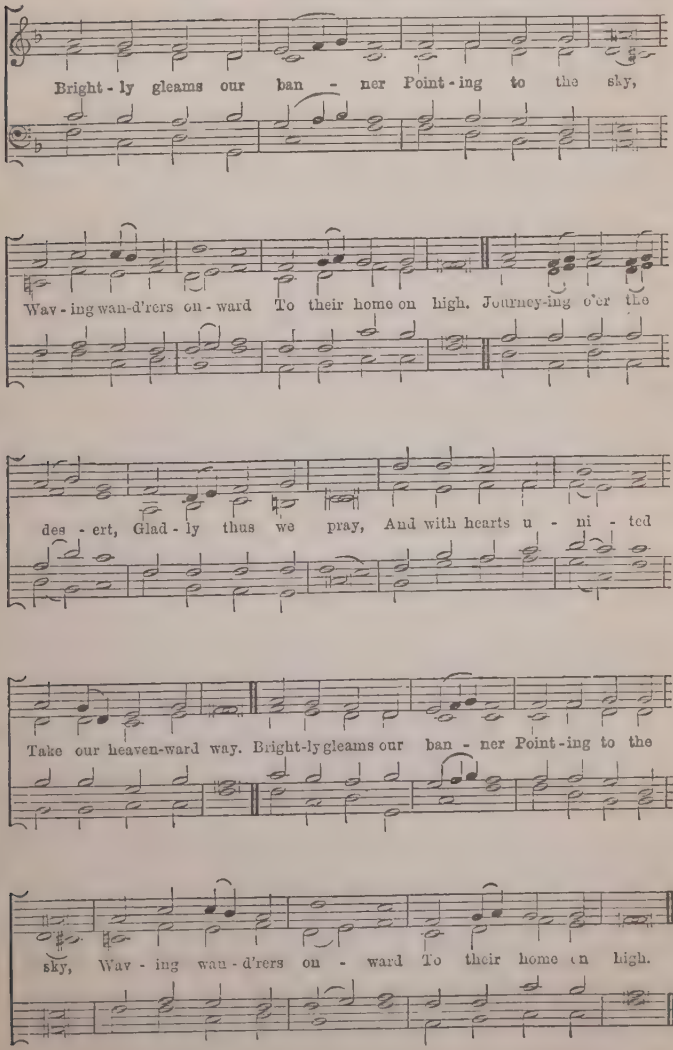

Watchword. 6.5. (12 lines.)

Dr. J. Stainer.

From the "Song of Praise," by permission of Lady Victoria K. Freke.

For - ward! be our watch - word, Steps and voi - ces joined;

Seek the things be - fore us, Not a look be - hind; Burns the fie - ry

pil - lar At our ar - my's head; Who shall dream of shrink - ing,

By our Cap - tain led? . . For - ward thro' the des - ert, Thro' the toil and

fight; Jor - dan flows be - fore us, Si - on beams with light.

Ebersley. 6.5.6.5.6.5.6.5.

J. W. Elliott.

Sa - viour, bless - ed Sa - viour, Lis - ten while we sing;

Hearts and voi - ces rais ing Prais - es to our King.

All we have to of - fer; All we hope to be,

Bo - dy, soul, and spi - rit, All we yield to Thee.

720 Jehovah Shalom. 8.7.8.7.8.8.

Dr. Bennett Gilbert.

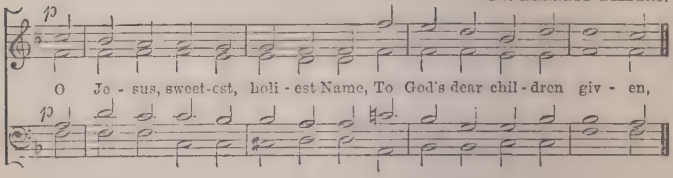

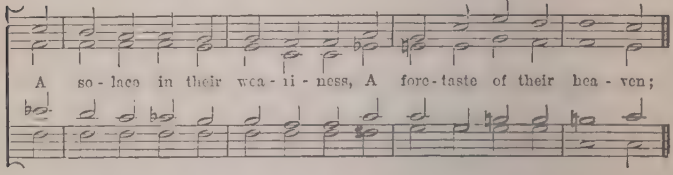

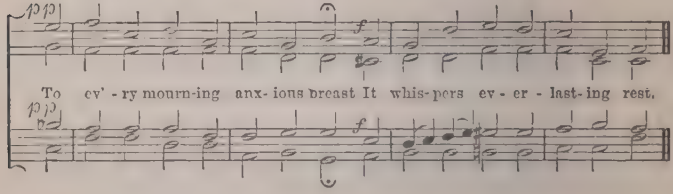

721 Gottlieb. 6.4.6.4.

F. C. Maker.

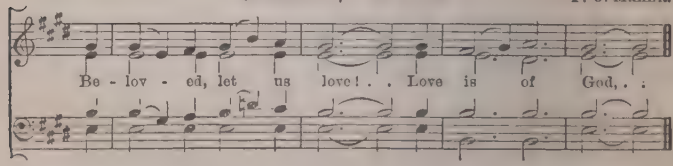

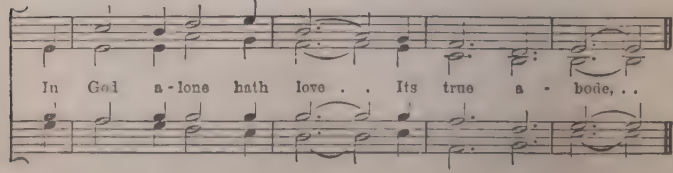

722 Rabboni. 6.6.8.6.10.12.

S. Reay.

O Mas-ter, at Thy feet I bow in rap-ture sweet, Be - fore me as in

dark-'ning glass, Some glo - rious out-lines pass, Of love, and truth, and

ho - li - ness, and power; I own them Thine, O Christ, and bless Thee for this hour.

723 Invitation. 6.6.6.6.6.6.6.3.

F. C. Maker.

Come to the Saviour now, He gen-tly call-eth thee; In true re-pentance bow, Be -

- fore Him bend the knee. He wait-eth to be-stow sal - va-tion, peace and love.

True joy on earth be-low, A home in heaven a - bove. Come, come, come.

724 Agathos. 7.7.7.3. J. W. Elliott.

Chris - tian! seek not yet re - pose, Cast thy dreams of ease a - way,

Thou art in the midst of foes; Watch and pray, Watch and pray, Watch and pray.

725 Coronamento. D.S.M. J. Walch.

Crown Him with ma - ny crowns, The Lamb up - on His throne; Hark! how the heaven - ly

an - them drowns All mu - sic but its own. A - wake, my soul, and sing, Of

Him who died for thee; And hail Him as thy cho - sen King, Through all e - ter - ni - ty.

726 Wargrave. 6.6.8.6.8.6.8.6. W. C. Filby

♩= 108.

Stand up before your God, A mul - ti - tude so bright, Saints, mar - tyrs, and con -

fes - sors all, In ra - diant robes of white; The Church be-low would join you now, And

her sad soul would raise, From earth - ly tears and gloom - y fears, In a glor - lous act of praise.

727 Jehovah Shammah. 7.5.7.5.7.5.7.5.8.8.

Dr. Bennett Gilbert

p *f*

When the wea - ry, seek - ing rest, To Thy good-ness flee, When the hea - vy

p *f*

la - den cast All their load on Thee; When the trou-bled, seek-ing grace,

p

On Thy Name shall call; When the sin-ner, seek-ing life, . . At Thy feet shall fall:

f

Hear then, in love, O Lord, the cry, In heaven Thy dwelling place on high.

f

T

728 Alford. 7.6.8.6.7.6.8.6.

Rev. J. B. Dykes

From "Hymns Ancient and Modern," by permission

Ten thou-sand times ten thou-sand, In spark-ling rai-ment bright,

The ar-mies of the ran-somed saints Throng up the steeps of light.

'Tis fin-ished, all is fin-ished, Their fight with death and sin;

Fling o-pen wide the gol-den gates, And let the vic-tors in.

729 Stephanos. 8.5.8.3.

Rev. Sir H. W. Baker

From "Hymns Ancient and Modern," by permission

Art thou wea-ry, art thou lan-guid, Art thou sore dis-trest?

"Come to Me," saith One, "and com-ing, Be at rest"

730 Ashford. 8.5.8.3. W. C. Fields.

♩ = 72.

p

Dost thou bow be-neath the bur - then Of a crush - ing care? . .

p

cres.

Bring it to the feet of Je - sus, Lay . . it there.

pp

pp

731 Nativity. 8.6.6.8.6.6. F. C. Maker.

All my heart this night re - joi - ces, As I hear, far and near,

Sweet - est an - gel voi - ces; "Christ is born!" their choirs are sing - ing,

Till the air ev' - ry-where Nor with joy is ring - ing.

732 Sundridge. 8.8.6.8.8.6.

W. C. FILBY

From the "Song of Praise," by permission of Lady Victoria E. Freke

♩ = 101.

p

To Thee, O Com-fort - er Di - vine, For all Thy grace and power be-nign,

p

f *p*

Sing we Hal - le - lu - jah, To Thee, whose faith - ful voice doth win,

f *p*

cres. *f*

The wand'ring from the ways of sin, Sing we Hal - le - lu - jah.

f

733 Morgenlied. 8.7. (12 lines).

F. C. MAKER

ff *Unison.* *Harmony.*

Christ is ris - en! Hal - le - lu - jah! Ris - en our vic - to - rious Head!

ff

Unison. *Harmony.*

Sing His prai - ses, Hal - le - lu - jah! Christ is ris - en from the dead,

mf

Grate - ful - ly our hearts a - dore Him As His light once more ap - pears,

mf

rit.

Bow - ing down in joy be - fore Him, Ris - ing up from grief and tears.

a tempo.

Unison. *Harmony.*

f

Christ is ris - en, Hal - le - lu - jah! Ris - en our vic - to - rious Head!

f

Unison. *Harmony.*

Sing His prais-es, Hal - le - lu - jah! Christ is ris - en from the dead.

734 St. Mark. 8.8.8.8.8.8. J. W. Elliott.

O Love, who form-edst me to wear The im - age of the God head here;

Who sought-est me with ten - der care Through all my wand'rings wild and drear.

Unison.

O Love, I give my - self to Thee, Thine ev - er, on - ly Thine to be.

735 Walmer. 9.8.9.8.8.8. A. J. Foxwell.

Bap-tized in - to Thy Name most ho - ly, O Father, Son, and Ho - ly Ghost!

I claim a place, though weak and low - ly, A-mong Thy seed, Thy cho-sen host;

Buried with Christ, and dead to sin, Thy Spi - rit now shall dwell with - in.

736 Comforter Divine. 8.8.6. S. Reay.

To Thee, O Comfort - er Di - vine, For all Thy grace and power be - nign,

Org.

Sing we Hal - le - lu - jah, Hal - - le - lu - jah!

Brabourne. 10.10.4.6.10.10.4.6.

W. C. Filby.

♩ = 104.

mf

Yet there is room! The Lamb's bright hall of song With its fair glo - ry

mf

f

beck-ons thee a - long. Room, room, still room! Oh, en - ter, en - ter now.

f

p

cres.

Day is de - clin - ing, and the sun is low: The sha-dows length-en,

p

f

light makes haste to go. Room, room, still room, Oh, en - ter, en - ter, now

f

Last verse.

Ere night that gate may close, and seal thy doom. Then the last low, long

p

cry, "No room, no room," No room, no room, Oh, woe-ful cry, . . "No room!"

p

738 St. Christopher. 7.6.8.6.8.6.8.6.

F. C. Maker.

Be - neath the cross of Je - sus I fain would take my stand;

The sha - dow of a migh - ty rock With - in a wea - ry land.

A home with - in the wil - der - ness, A rest up - on the way,

From the burn - ing of the noon - tide heat And the bur - den of the day.

739 Jehovah Nissi. 10.10.10.4.

F. C. Maker.

Unison.

For all Thy Saints, who from their la-bours rest, { Who Thee, by faith, before the } world confessed,

Thy Name, O Jesu, be for ev - er blest, Hal - le - lu - jah.

740 St. Reberne. 10.10.10.10.4. ARTHUR H. BROWN.

It passeth knowledge, that dear love of Thine, My Jesus Saviour, yet this soul of mine

Would of Thy love, in all its breadth and length, { Its height and depth and } ev - er - last - ing strength Know more and more.

741 Meerestille. 10.10.10.10.10.10.

Dr. BENNETT GILBERT.

Slowly.

p

Long did I toil, and knew no earth-ly rest; Far did I rove, and

p

found no cer - tain home; At last I sought them in His shelt'ring breast, Who

opes His arms and bids the wea - ry come. With Him I found a home, a rest Di -

p

f

- vine; And I since then am His and He is mine.

f

742 Nachtlied. 10.10.10.10.10.10.

HENRY SMART.

From the "Hymnary," by permission.

The day is gen - tly sinking to a close, . . Faint - er, and yet more faint the

cres. *f*

sun - light glows. O bright-ness of . . Thy Fa-ther's glo - ry, Thou, E -

f

- ter - nal light of life, be with us now; Where Thou art pre - sent

f *f*

dark-ness can-not be; . . Mid - night is glorious noon, O Lord, with Thee.

p *p*

743 Westerham. 10.10.10.10.

W. C. FILBY.

From the "Song of Praise," by permission of Lady Victoria L. Fane.

♩ = 104.

Wea ry of earth and laden with my sin, I look at heaven and long to en-ter in;

cres. *dim.*

But there no e - vil thing may find a home, And yet I hear a voice that bids me "Come!"

744 Cherbourg. 11.10.11.10.

W. C. Filby.

♩=108. Oh! for the peace which flow-eth as a ri - ver, Mak - ing life's de - sert pla - ces bloom and smile. Oh! for the faith to grasp heaven's light for ev - er, A - mid the sha dows of earth's "lit - tle while."

745 Habergal. 6.6.6.6.6.6.

J. W. Elliott.

Thy life was given for me! Thy blood, O Lord, was shed That I might ran - som'd be, And quick - en'd from the dead. Thy life was given for me: What have I given for Thee?

746 Chiselhurst. 8.8.8.4.8.8.8.4.

W. C. Filby.

♩ = 112.

My God, is a - ny hour so sweet; From blush of morn to even - ing

star, As that which calls me to Thy feet, The hour of pray'r?

For then a day-spring shines on me, Bright-er than morn's e - the - real

cres. *dim.*

glow; And rich - er dews de - scend from Thee! Than earth can know.

747 St. Feock. 11.10.11.10. or 9.8.9.8.

Arthur H. Brown.

Oh! for the peace that floweth as a riv - er, Making life's desert pla-ces bloom and smile!

Oh! for the faith to grasp / heaven's } light for ev-er, Amid the shadows of earth's "lit- tle while."

748 Pilgrims' Song. 11.10.11.10.9.11.

ARTHUR MORRIS EDWARDS.

Hark! hark, my soul! an - gel-ic songs are swell - ing O'er earth's green fields, and ocean's wavebeat shore;

How sweet the truth those bless-ed strains are tell - ing Of that new life when sin shall be no more.

An - gels of Je - sus, An - gels of light, Sing-ing, sing - ing to wel - come the pilgrims of the night!

749 Portus Salutis. 6.6.6.6.8.8.

ARTHUR MORRIS EDWARDS.

Safe home, safe home in port! Rent cord - age, shat - ter'd deck,

Torn sails, pro-vis - ions short, And on - ly not a wreck.

But oh! the joy up - on the shore To tell our voy - age pe' - rils o'er!

750 St. Winifred. 7.6.7.6.7.7.

J. Walch

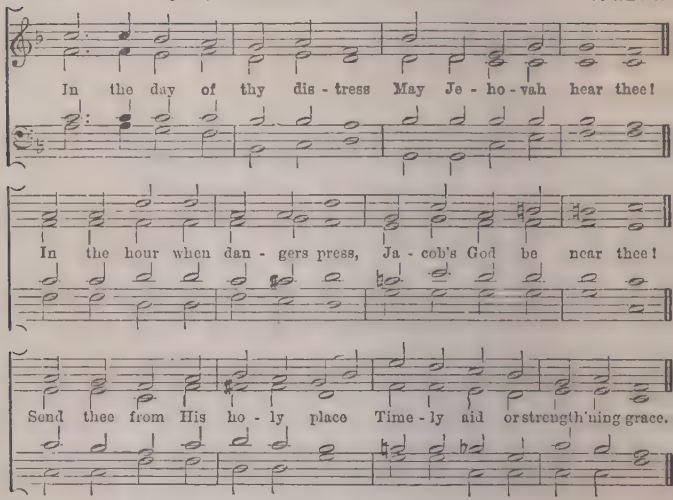

751 Jesu, Magister Bone. 7.6.7.6.7.6.7.6.

Rev. J. B. Dykes.

From the "Song of Praise," by permission of Lady Victoria G. Freke.

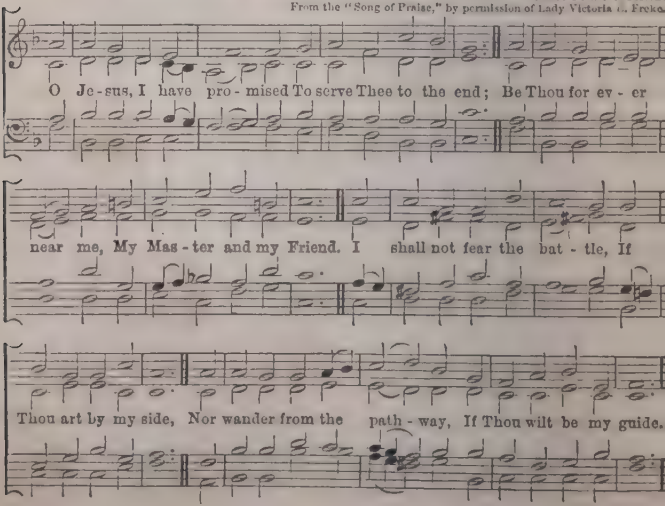

[illegible] 506-749

304-627

[illegible]

[illegible] 124

DATE DUE

OCT 3 1 1997

JAN 3 1 1997

GAYLORD PRINTED IN U.S.A.

M
2136
B7M6
1881

353613

GRADUATE THEOLOGICAL UNION LIBRARY
BERKELEY, CA 94709

GTU Library
M2136.B7 M6 1881 G
/The Bristol tune-book : a manual of tun
3 2400 00096 6683